

PLAT OF SURVEY

LEGAL DESCRIPTION:
 A PARCEL OF LAND LOCATED IN THE NORTHEAST 1/4 OF THE NORTHWEST 1/4 OF SECTION 2 IN TOWNSHIP 1 NORTH, RANGE 17 EAST, IN THE TOWN OF LINN, WALWORTH COUNTY, WISCONSIN.

MORE PARTICULARLY DESCRIBED AS:

LOT 4 OF BLOCK 1 OF FOREST REST SUBDIVISION AS RECORDED IN DOCUMENT NO. 505399 PER THE WALWORTH COUNTY REGISTER OF DEEDS.

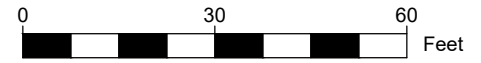
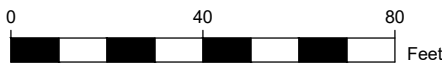
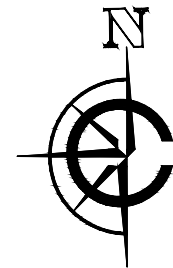

Scale: 1" = 30'
 Sheet Size: 11"x17"

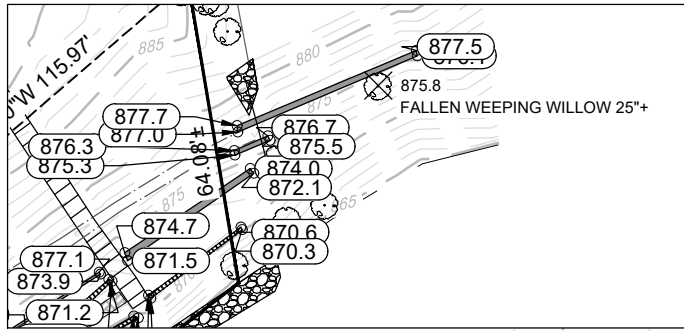

BLOCK 1, LOT 5
 FOREST REST SUBDIVISION

LEGEND

- EXISTING BUILDING
- EXISTING CONCRETE
- EXISTING BRICK
- EXISTING PAVERS
- EXISTING STONE
- EXISTING DECK
- STONE RETAINING WALL
- WOOD RETAINING WALL
- BRICK RETAINING WALL
- ETCHED X IN CONCRETE
- UTILITY POLE
- FOUND WELL
- FOUND COMM. PEDESTAL
- FOUND ELECTRIC PEDESTAL
- EXISTING TREE
- FOUND MANHOLE
- RECORDED AS
- FOUND 1" IRON PIPE
- MAJOR CONTOURS (Increments of 5)
- WATER

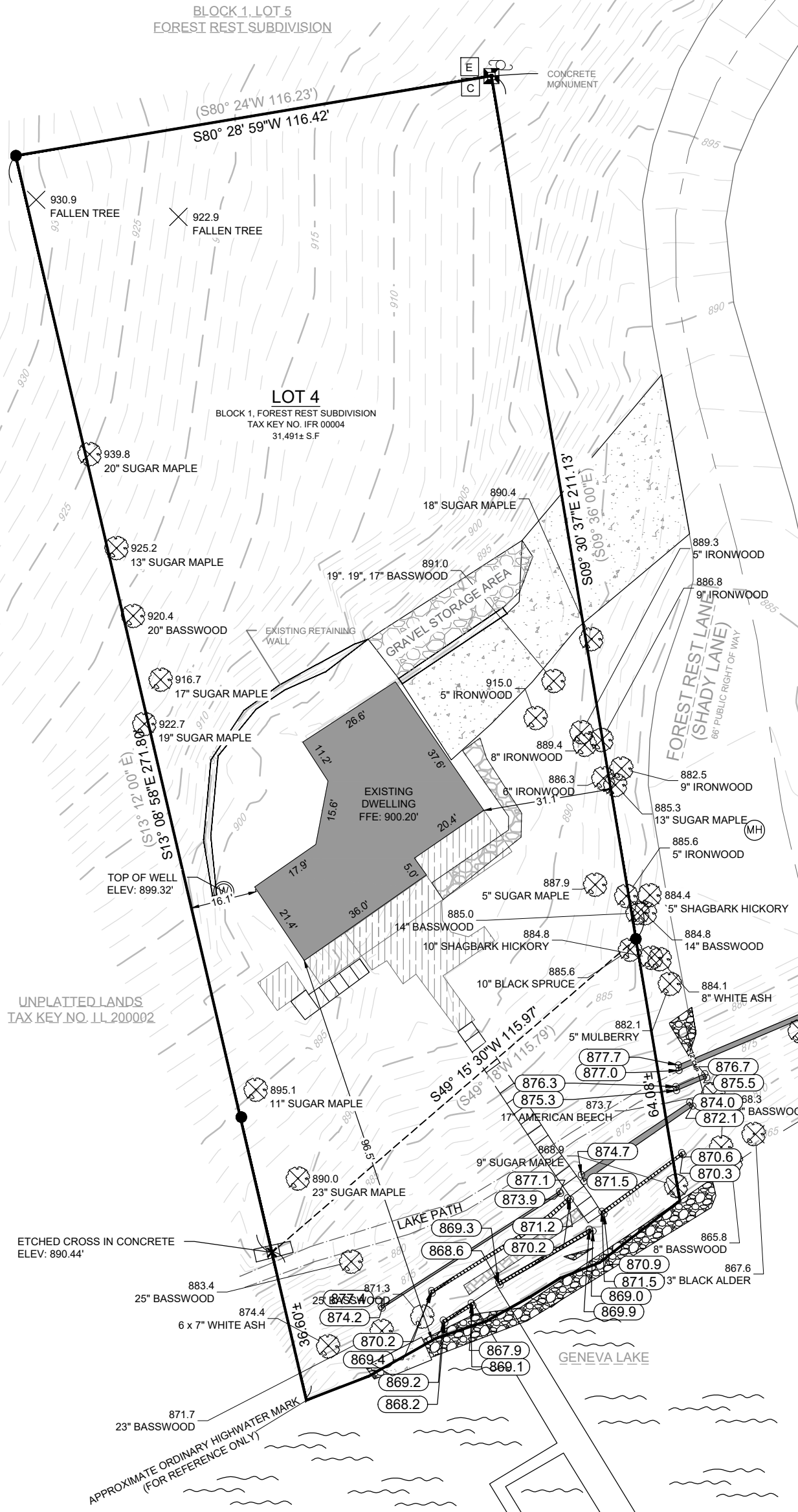

BASIS OF BEARING:
 THE WISCONSIN STATE PLANE COORDINATE SYSTEM, NAD-83, SOUTH ZONE.

BUILDING SURVEYED TO:
 THE EXTERIOR OF SIDING.

SURVEY ORDERED BY:
 ENGERMAN BUILDERS INC.

PROPERTY ADDRESS:
 N2431 FOREST REST LANE
 LAKE GENEVA, WI 53147

FIELD WORK COMPLETED ON:
 AUGUST 23, 2023

FIELD CREW CHIEF:
 RAYMOND MCARDLE

SURVEYOR:
 PAUL H. VAN HENKELUM, PLS
 CARDINAL ENGINEERING LLC

"I HEREBY CERTIFY THAT I HAVE SURVEYED THE ABOVE DESCRIBED PROPERTY AND THE MAP IS A TRUE AND CORRECT REPRESENTATION OF ITS EXTERIOR BOUNDARIES AND SHOWS THE SIZE AND LOCATION OF ALL VISIBLE STRUCTURES, APPARENT EASEMENTS AND ENCROACHMENTS, IF ANY."

Paul H. Van Henkelum 09/15/2023
 PAUL H VAN HENKELUM, PLS #1931 DATE



CARDINAL
 PLAN | SURVEY | ENGINEER

1200 LA SALLE ST.
 LAKE GENEVA, WI 53147
 262-757-8776
 PLANSURVEYENGINEER.COM

DATE: 09 / 15 / 2023 JOB No. 22306
 SHEET 1 OF 1 SEM