

**HAROLD H. KOLB**

REGISTERED PROFESSIONAL LAND SURVEYOR  
LAKE GENEVA, WISCONSIN

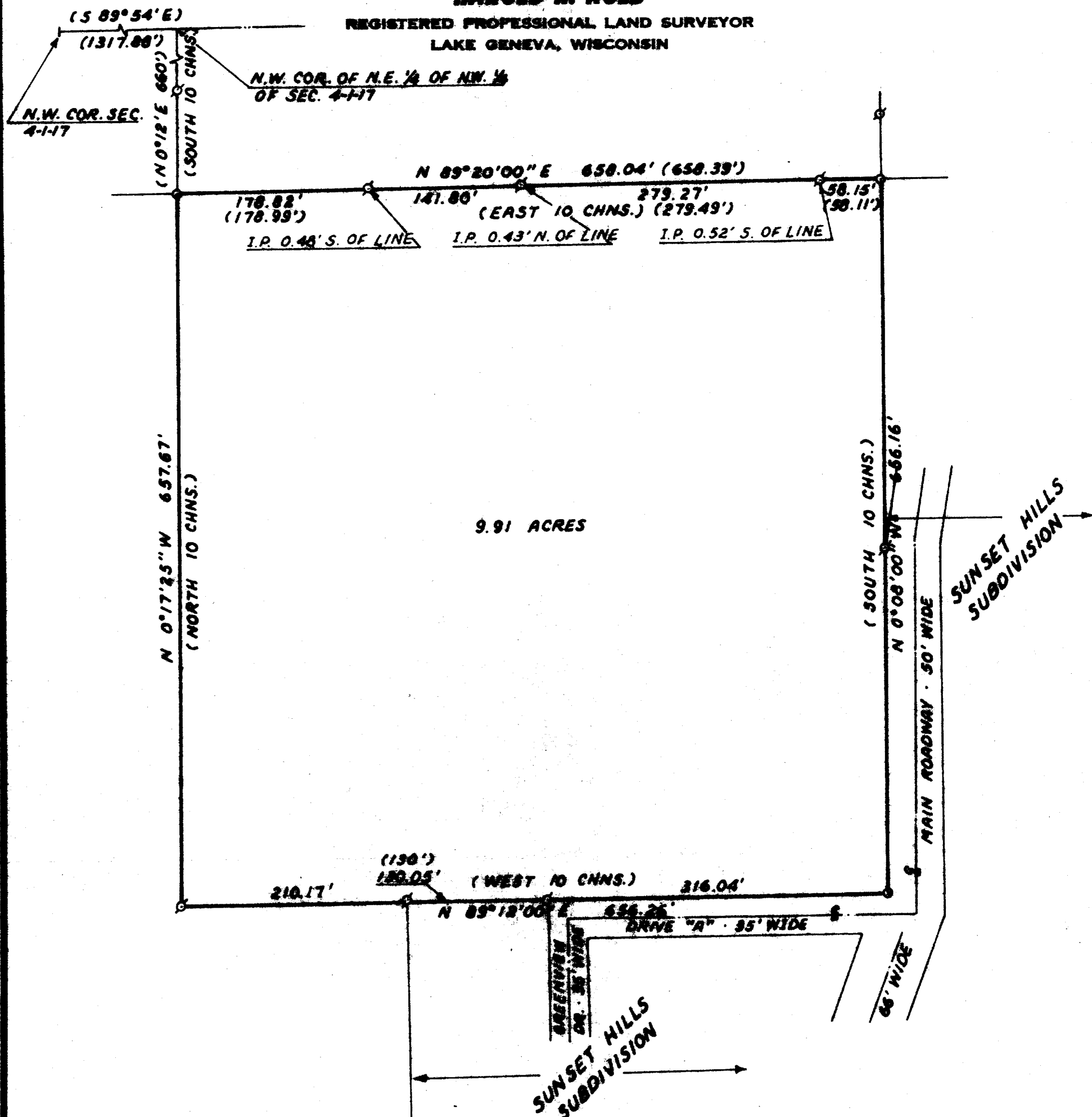

PLAT OF SURVEY OF

A PARCEL OF LAND LOCATED IN THE NORTHWEST 1/4 OF SECTION 4, T1N, R17E, WALWORTH COUNTY, WISCONSIN, DESCRIBED AS FOLLOWS: COMMENCING AT THE NORTHWEST CORNER OF SAID SECTION 4; THENCE S 89°54' E 1317.88 FEET; THENCE S 0°12' W 660 FEET TO THE PLACE OF BEGINNING; THENCE N 89°20'00\"/>

NOTE: BEARINGS ARE ASSUMED FROM THE WEST LINE OF SUNSET HILLS SUBDIVISION

OWNER: JOSEPH GERMAND

ACCURACY: DISTANCE ± 0.01'  
 ANGLES ± 05\"/>

N



SCALE: 1"=100'

LEGEND

- φ - IRON PIPE FOUND
- - IRON PIPE PLACED
- - CONCRETE MONUMENT
- x - SPIKE
- ( ) - DESCRIBED AS

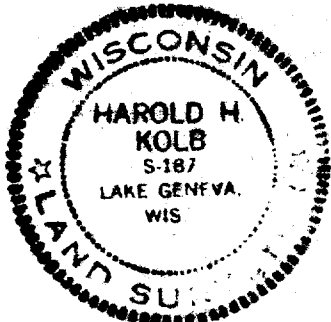

I, HAROLD H. KOLB, DO HEREBY CERTIFY THAT I HAVE SURVEYED THE PROPERTY HEREON DESCRIBED ACCORDING TO THE OFFICIAL RECORDS, AND THAT THE PLAT HEREON IS A CORRECT REPRESENTATION OF THE LOT LINES.

*Harold H. Kolb*  
 HAROLD H. KOLB  
 WISCONSIN REGISTERED LAND SURVEYOR, S-187  
 DATE Sept. 15, 1975

L-4-6

117-482