

LOCATION: W4086 Walnut Lane, Lake Geneva, Wisconsin
PREPARED FOR: John Matustik – Matustik Builders
PROPERTY DESCRIPTION:
 Lot 4 of Edgewater Terrace, a Subdivision according to the recorded Plat thereof, located in Section 9, Township 1 North, Range 17 East, Town of Linn, Walworth County, Wisconsin.
CURRENT OWNER: Carlo H. Krause Family Trust
TAX ID: 1E 00004

LEGEND

○	FOUND 1" IRON PIPE
●PK	PK NAIL – FOUND SPIKE
(XX R)	RECORDED AS
ⓂH	MANHOLE
Ⓢ	SEPTIC TANK COVER
🌳	TREE – DECIDUOUS
Ⓦ	WELL

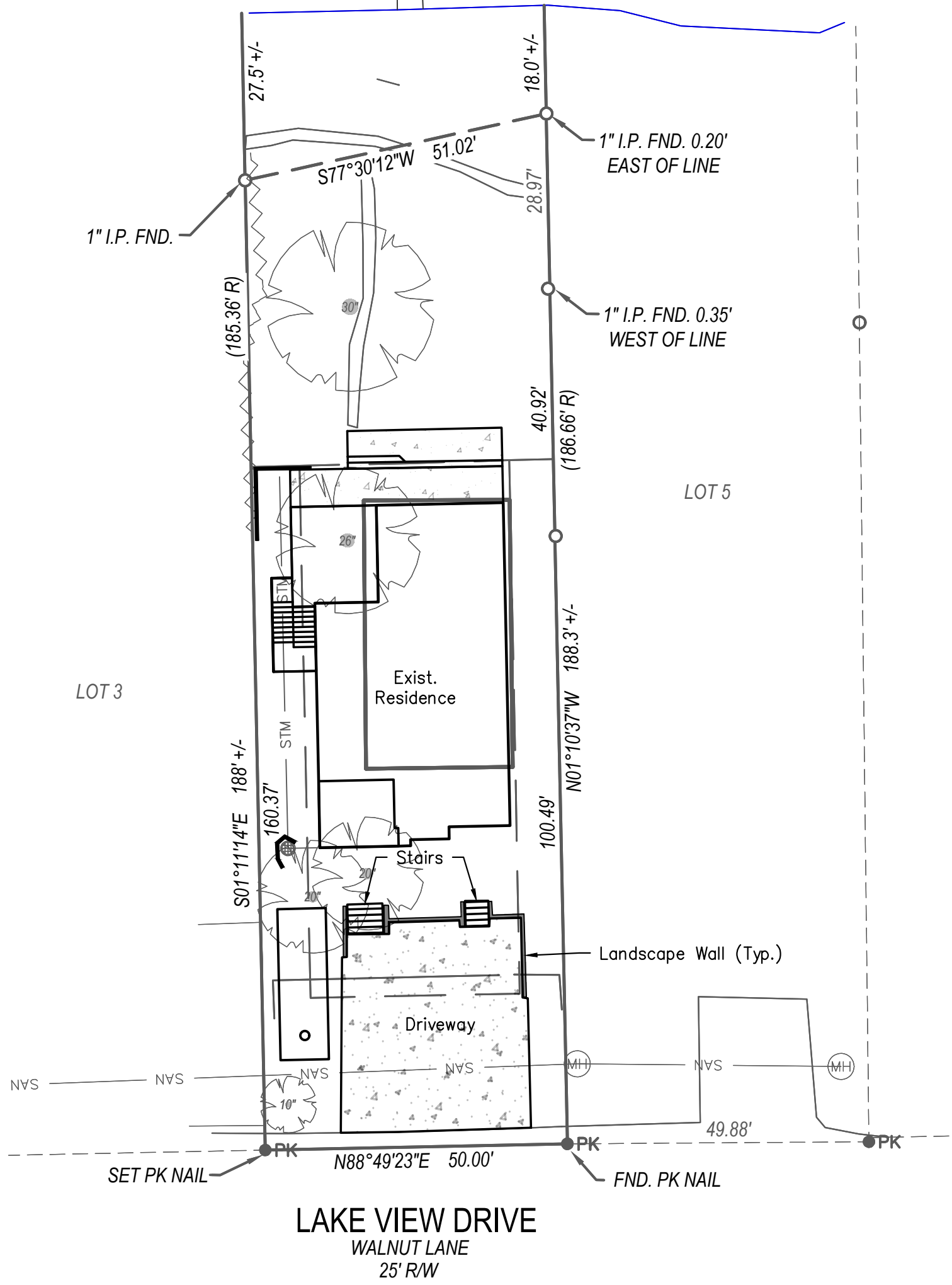
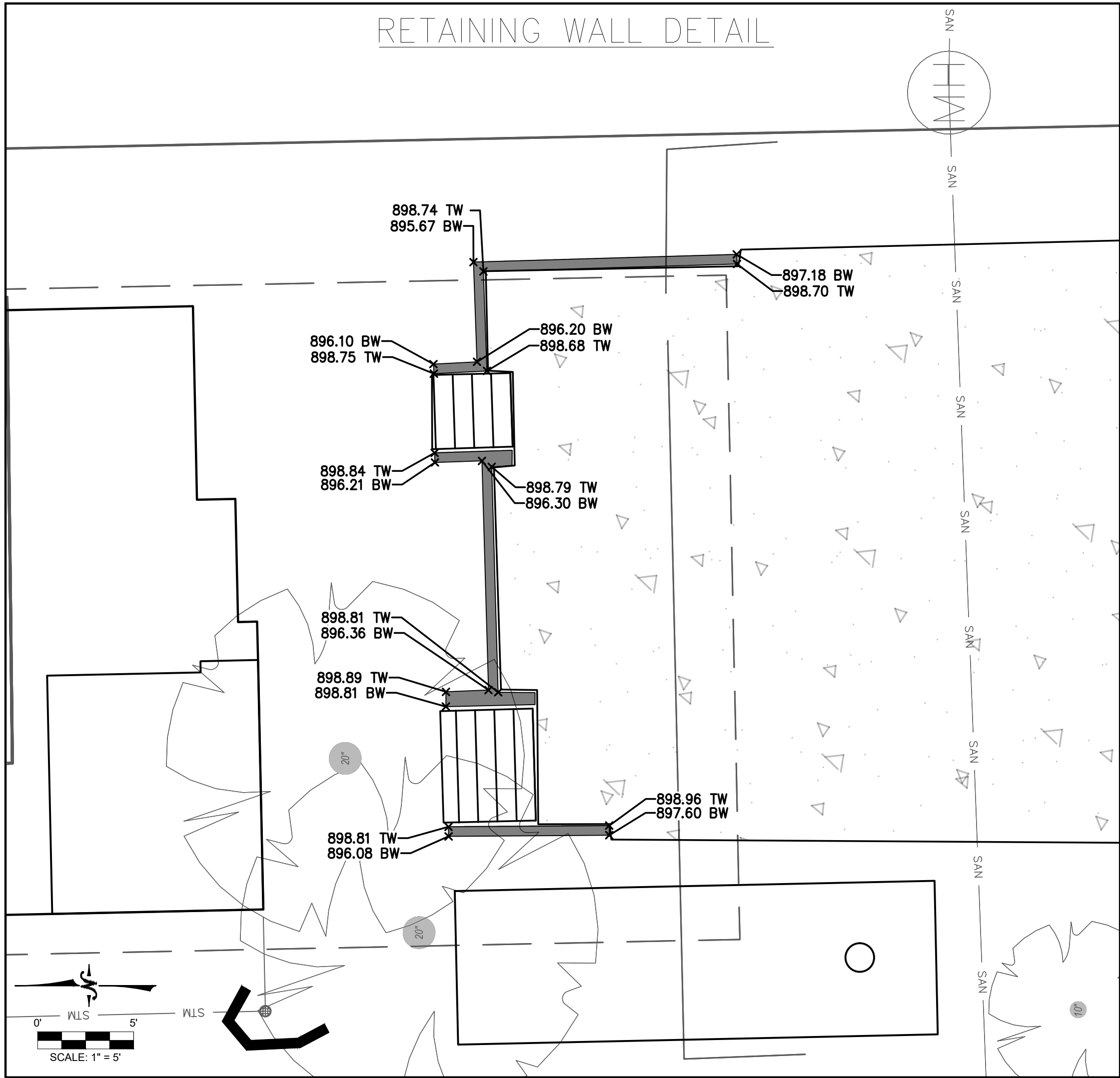
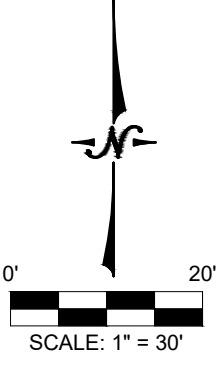

WISCONSIN

★ ★

RICK R
HILLMANN
S-3005
NEW BERLIN
WI

LAND SURVEYOR

I certify that I have surveyed the above-described property and in my professional opinion this map is a true representation thereof and is made in accordance with the records of the register of deeds as nearly as practical and that this survey complies with Wisconsin Administrative code AE-7, except for those items waived, if any, and is bound by Wisconsin State Statute 893.37 that defines statute limitations in regard to surveys. This survey was prepared for the exclusive use of the client and present owners of the property.

No title policy has been provided to the surveyor regarding the property identified on this map. Therefore this plat of survey does not guarantee the existence, size and location of any easements, encumbrances, restrictions or other facts that could otherwise be disclosed in an ALTA/NSPS survey.

Rick R. Hillmann, Professional Land Surveyor, S-3005

DRAWING BY: MRO
FIELD WORK BY: LG