

# HAROLD H. KOLB

REGISTERED PROFESSIONAL LAND SURVEYOR  
LAKE GENEVA, WISCONSIN

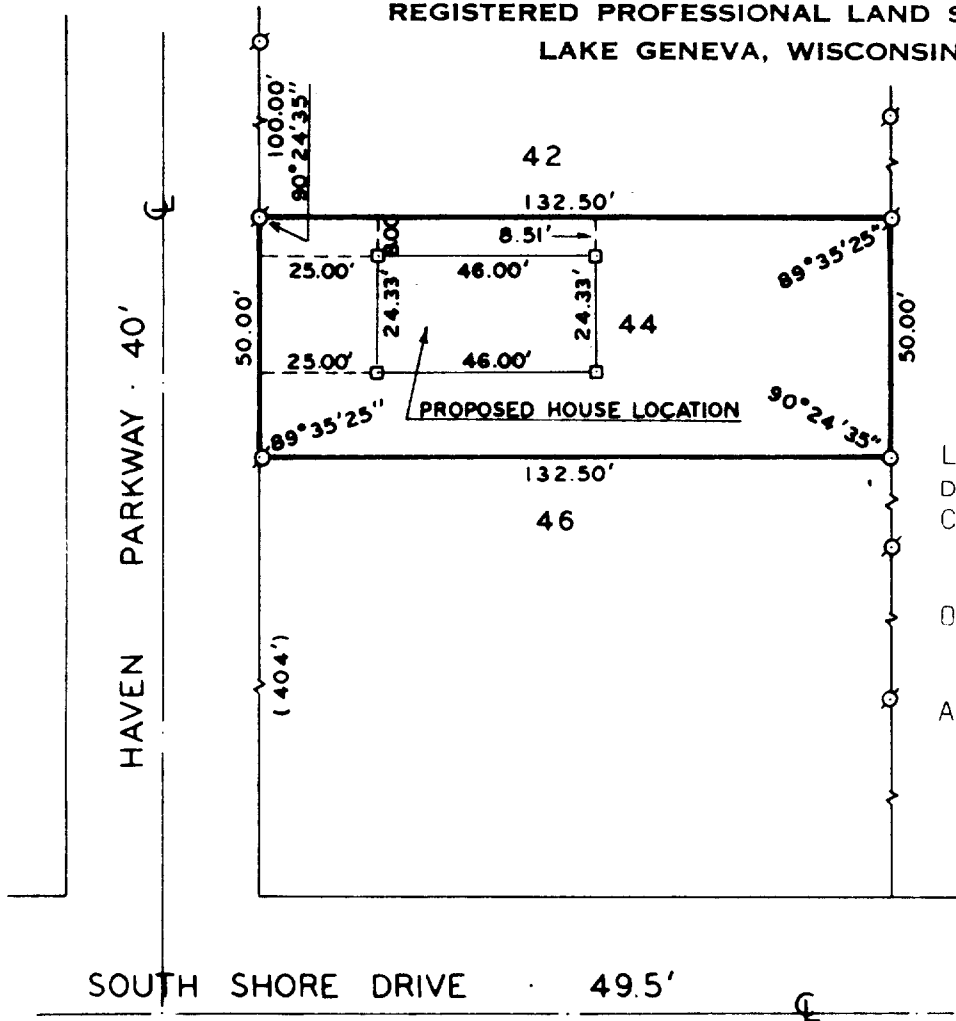

## PLAT OF SURVEY OF

LOT 44, SHORE HAVEN CLUB SUB-DIVISION, T1N, R17E, WALWORTH COUNTY, WISCONSIN.

OWNER: PAUL H. SCHMITZ

ACCURACY: DISTANCES  $\pm 0.01'$   
ANGLES  $\pm 05''$   
ERROR OF CLOSURE  
LESS THAN  $1/3000$

N



SCALE: 1" = 40'  
LEGEND

- φ - IRON PIPE FOUND
- - IRON PIPE PLACED
- - CONCRETE MONUMENT
- x - SPIKE
- - WOODEN STAKE
- ( ) - AS PLATTED

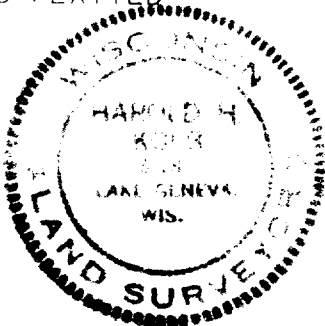

I, HAROLD H. KOLB, DO HEREBY CERTIFY THAT I HAVE SURVEYED THE PROPERTY HEREON DESCRIBED ACCORDING TO THE OFFICIAL RECORDS, AND THAT THE PLAT HEREON IS A CORRECT REPRESENTATION OF THE LOT LINES.

*Harold H. Kolb*

HAROLD H. KOLB  
WISCONSIN REGISTERED LAND SURVEYOR, S-187  
DATE July 11, 1975

ISA-43

117-478