

$$-OF-$$

LOTS 1, 24, 25 AND 26 IN BLOCK 4 OF "SUNSET HILLS", A SUBDIVISION LOCATED IN THE NORTHEAST 1/4 OF THE NORTHWEST 1/4 AND THE SOUTHEAST 1/4 OF THE NORTHWEST 1/4 OF SECTION 4, TOWNSHIP 1 NORTH, RANGE 17 EAST OF THE FOURTH PRINCIPAL MERIDIAN, IN THE TOWN OF LINN, COUNTY OF WALWORTH AND STATE OF WISCONSIN.

SURVEY FOR: MARK VANSTEDUM
SURVEY ADDRESS: N2398 MAIN ROAD, LAKE GENEVA, WI 53147

NOTE: REFER TO A CURRENT TITLE REPORT FOR EASEMENTS, RESTRICTIONS OR COVENANTS WHICH MAY AFFECT THE USE OF THESE PROPERTIES.

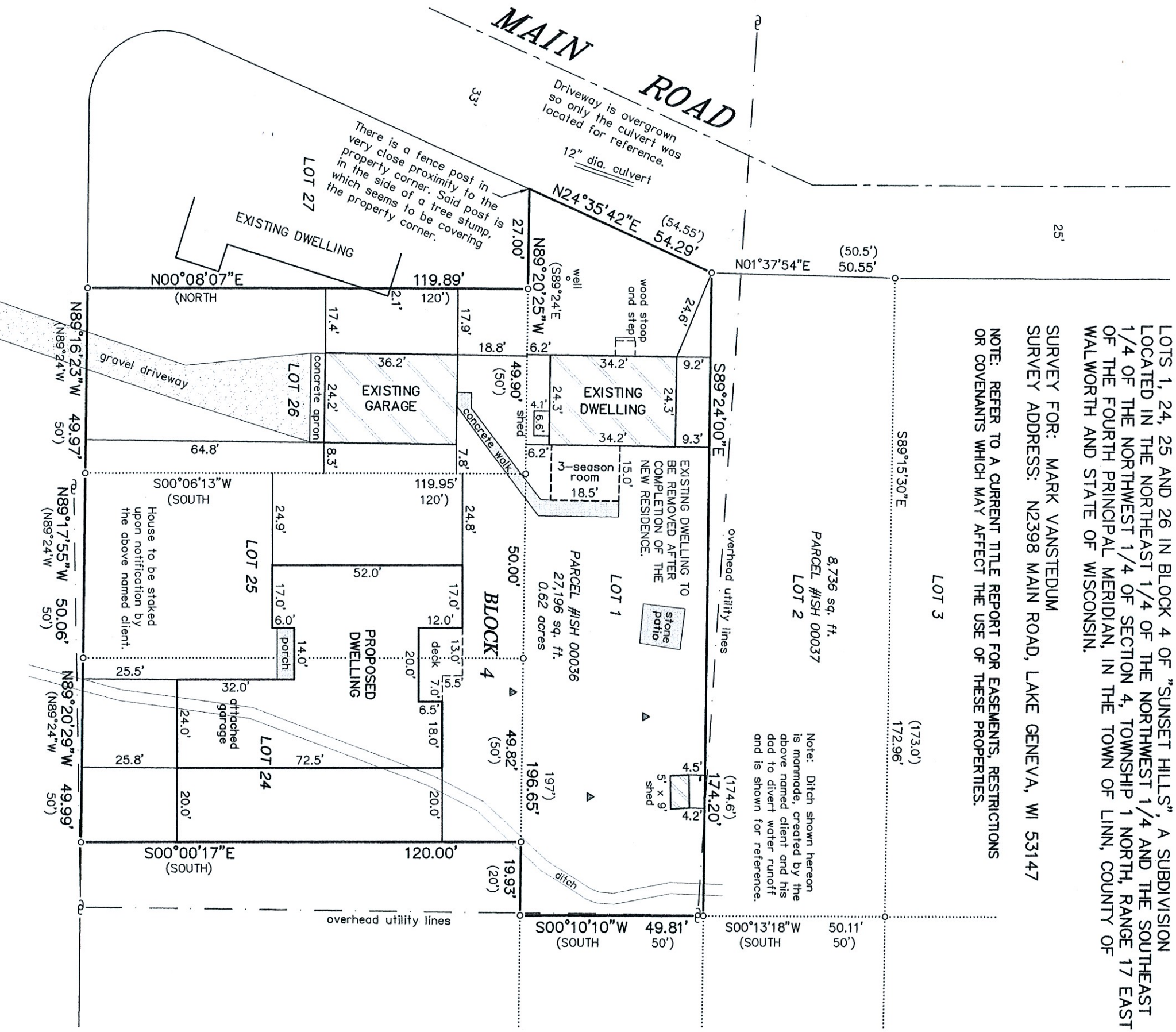

LEGEND

- FOUND IRON PIPE
- SET IRON PIPE
- () RECORDED AS
- ≈ UTILITY POLE
- OVERHEAD UTILITY LINES
- ▲ SOIL BORING

BEARINGS HEREON RELATE TO THE NORTH LINE OF LOT 1 IN BLOCK 4 OF "SUNSET HILLS". ASSUMED BEARING OF SOUTH 89°24'00" EAST.

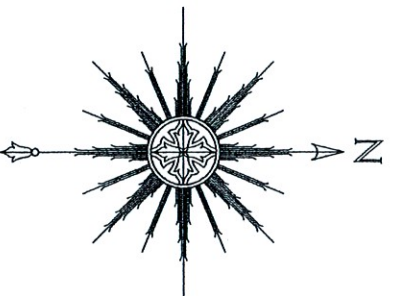

THIS IS NOT AN ORIGINAL PRINT
UNLESS THIS SEAL IS RED.



SATTER SURVEYING, LLC
LAND SURVEYS, MAPPING AND PLANNING
272 ORIGIN STREET
BURLINGTON, WI 53105
262-661-4239

0 15' 30' 60'

SCALE: 1" = 30'

THOMAS L. SATTTER

THOMAS L. SATTTER

REVISÉ: 3/22/22

MARCH 16, 2022

DATE

JOB NUMBER

122102d2

S-2850