

FARRIS, HANSEN & ASSOCIATES, INC.

ENGINEERING - ARCHITECTURE - SURVEYING
 7 RIDGWAY COURT - P.O. BOX 437 - ELKHORN, WISCONSIN 53121
 PHONE: (262) 723-2098 FAX: (262) 723-5886

PLAT OF SURVEY

LOT 4 OF BLOCK 1 OF FOREST REST, A SUBDIVISION
 LOCATED IN THE NE 1/4 OF THE NW 1/4
 OF SECTION 2, TOWN 1 NORTH, RANGE 17 EAST,
 TOWN OF LINN, WALWORTH COUNTY, WISCONSIN

- WORK ORDERED BY -
 PATTY PETERSEN
 N2431 FOREST REST LANE
 LAKE GENEVA, WI 53147

ASSIGNED W. LINE OF LOT 4
 N 13°12'00" W

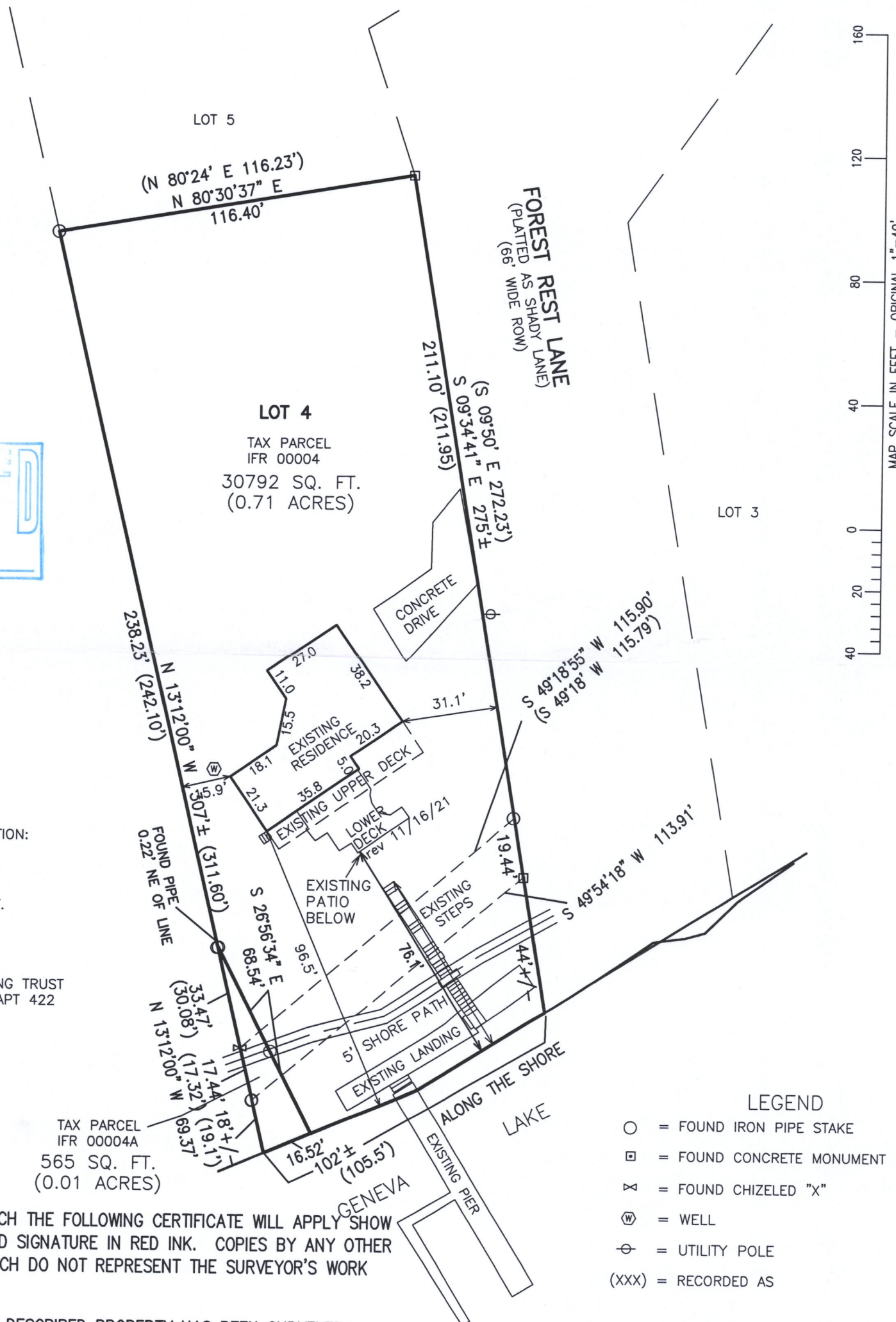
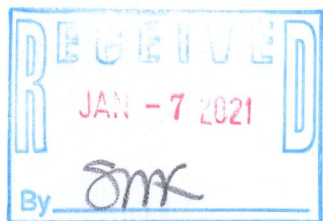

TAX LISTER'S INFORMATION:

IFR 00004
 LLOYD R WORDEN JR
 C/O PETERSEN
 18587 SE FERLAND CT.
 JUPITER, FL 33469

IFR 00004A
 WORDEN, LLOYD R. JR,
 DORIS E. WORDEN LIVING TRUST
 401 E. LINTON BLVD, APT 422
 DELRAY BEACH, FL.

TAX PARCEL IFR 00004A
 565 SQ. FT. (0.01 ACRES)

NOTE: COPIES OF THIS MAP TO WHICH THE FOLLOWING CERTIFICATE WILL APPLY SHOW THE SURVEYOR'S ORIGINAL SEAL AND SIGNATURE IN RED INK. COPIES BY ANY OTHER MEANS MAY HAVE ALTERATIONS WHICH DO NOT REPRESENT THE SURVEYOR'S WORK PRODUCT.

I HEREBY CERTIFY THAT THE ABOVE DESCRIBED PROPERTY HAS BEEN SURVEYED UNDER MY DIRECTION AND THAT THE ABOVE MAP IS A TRUE REPRESENTATION THEREOF AND SHOWS THE SIZE AND LOCATION OF THE PROPERTY AND ITS EXTERIOR BOUNDARIES. THIS SURVEY IS MADE FOR THE USE OF THE PRESENT OWNERS OF THE PROPERTY, AND ALSO THOSE WHO PURCHASE, MORTGAGE, OR GUARANTEE THE TITLE THERETO WITHIN ONE YEAR FROM THE DATE HEREOF.

DATED: 10/12/2017

REVISED 06/27/2018 TO CLARIFY EXISTING VERSUS NEW IMPROVEMENTS BETWEEN 10/10/2014 AND 10/12/2017 SURVEY.
 REVISED 11/16/21 FOR REVISED DECK.



CHRISTOPHER A. HODGES P.L.S. 2760

PROJECT: 9156.17
 DATE: 10/10/2014
 SHEET 1 OF 1

IFR-4 IFR-4A

117-4012

1157019