

PLAT OF SURVEY

A PARCEL OF LAND LOCATED IN THE SOUTHEAST 1/4 OF THE NORTHWEST 1/4 AND THE NORTHEAST 1/4 OF THE SOUTHWEST 1/4 OF SECTION 9 IN TOWNSHIP 1 NORTH, RANGE 17 EAST, IN THE TOWN OF LINN, WALWORTH COUNTY, WISCONSIN.

LEGAL DESCRIPTION PER DEED AS:
THE EAST 10' OF LOT 10, BLOCK 1, WOODDALE ADDITION, SITUATE IN THE TOWN OF LINN, WALWORTH COUNTY, WISCONSIN, ALSO, LOT 11 OF BLOCK 1, OF THE SAME SUBDIVISION, EXCEPT A STRIP ON THE EAST END WHICH IS DESCRIBED AS FOLLOWS: STARTING AT THE SOUTHEAST CORNER OF SAID LOT 11, RUN THENCE NORTHERLY ALONG THE EAST LINE OF LOT 11, 185.2' TO THE LOW WATER MARK OF GENEVA LAKE; THENCE WESTERLY ALONG THE SHORE OF GENEVA LAKE, A DISTANCE OF 30' TO AN IRON STAKE; THENCE 180° SOUTHERLY TO AN IRON STAKE SET IN THE SOUTH LINE OF LOT 11, AND 15' WESTERLY FROM THE SOUTHEAST CORNER OF LOT 11; THENCE EASTERLY ALONG THE SOUTHERLY LINE OF LOT 11, 15 FEET TO THE PLACE OF BEGINNING.

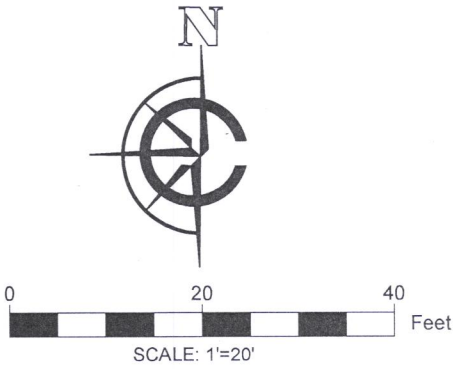
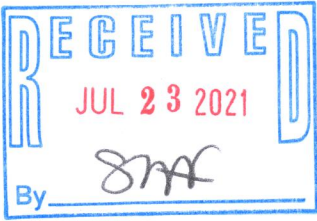

- LEGEND
- FOUND 1" IRON PIPE
 - ⓔ ELECTRICAL BOX
 - Ⓜ POWER POLE
 - Ⓢ SEPTIC VALVE
 - EXISTING BUILDING
 - CONCRETE DRIVE
 - CONCRETE PAVERS
 - GRAVEL PATH
 - (XX) RECORDED AS
 - TREE

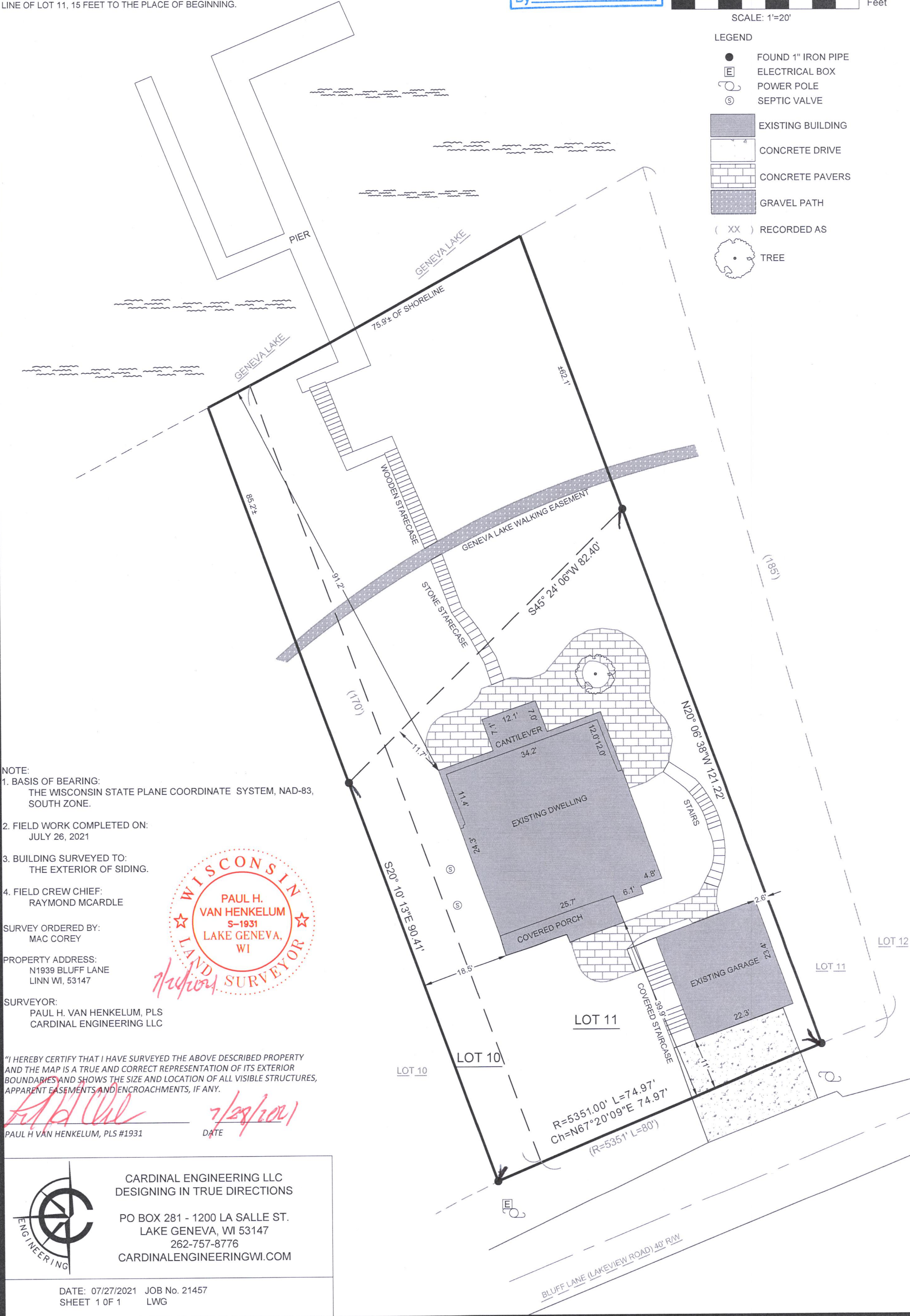

- NOTE:
1. BASIS OF BEARING:
THE WISCONSIN STATE PLANE COORDINATE SYSTEM, NAD-83, SOUTH ZONE.
 2. FIELD WORK COMPLETED ON:
JULY 26, 2021
 3. BUILDING SURVEYED TO:
THE EXTERIOR OF SIDING.
 4. FIELD CREW CHIEF:
RAYMOND MCARDLE
- SURVEY ORDERED BY:
MAC COREY
- PROPERTY ADDRESS:
N1939 BLUFF LANE
LINN WI, 53147
- SURVEYOR:
PAUL H. VAN HENKELUM, PLS
CARDINAL ENGINEERING LLC

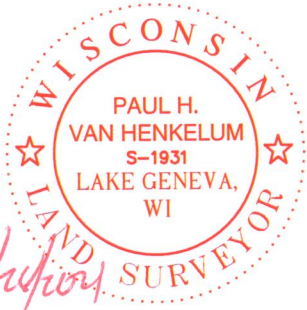

"I HEREBY CERTIFY THAT I HAVE SURVEYED THE ABOVE DESCRIBED PROPERTY AND THE MAP IS A TRUE AND CORRECT REPRESENTATION OF ITS EXTERIOR BOUNDARIES AND SHOWS THE SIZE AND LOCATION OF ALL VISIBLE STRUCTURES, APPARENT EASEMENTS AND ENCROACHMENTS, IF ANY."

Paul H. Van Henkelum 7/29/2021
PAUL H VAN HENKELUM, PLS #1931 DATE



CARDINAL ENGINEERING LLC
DESIGNING IN TRUE DIRECTIONS
PO BOX 281 - 1200 LA SALLE ST.
LAKE GENEVA, WI 53147
262-757-8776
CARDINALENGINEERINGWI.COM

DATE: 07/27/2021 JOB No. 21457
SHEET 1 OF 1 LWG

IW-14

117-4544