

**PLAT OF SURVEY**  
-OF-

LOTS 2 AND 3 IN BLOCK B OF "CISCO BEACH", A SUBDIVISION BEING PART OF THE WEST 1/2 OF THE NORTHEAST 1/4 OF SECTION 5, TOWNSHIP 1 NORTH, RANGE 17 EAST OF THE FOURTH PRINCIPAL MERIDIAN AND LOT 1 OF ROWENA PARK SUBDIVISION, IN THE TOWN OF LINN, COUNTY OF WALWORTH AND STATE OF WISCONSIN.

SURVEY FOR: TRICIA FORBECK OF KEEFE REAL ESTATE  
SURVEY ADDRESS: N2311 KNOLLWOOD DRIVE, LAKE GENEVA, WI 53147

NOTE: REFER TO A CURRENT TITLE REPORT FOR EASEMENTS, RESTRICTIONS OR COVENANTS WHICH MAY AFFECT THIS PROPERTY.

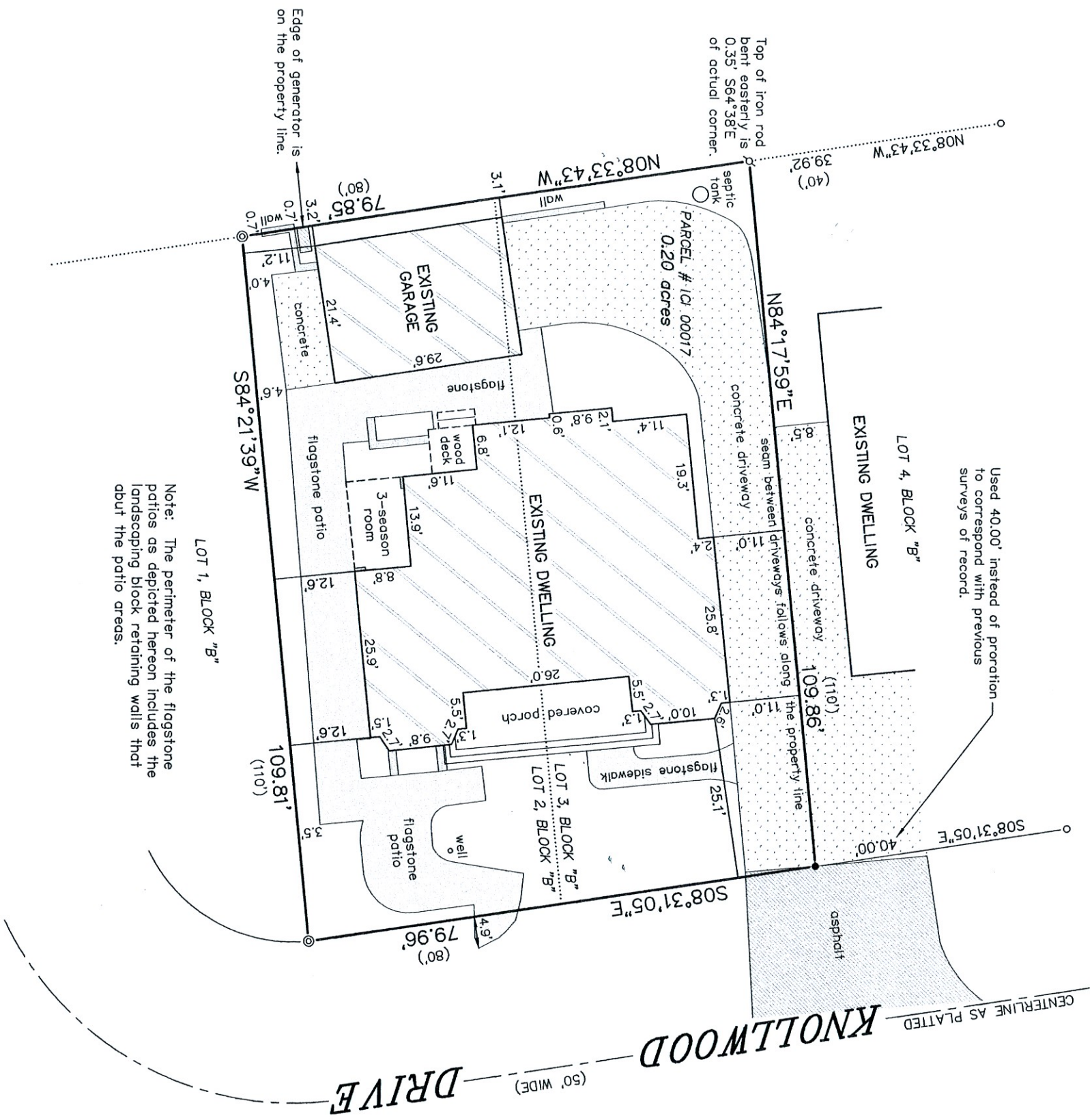

- LEGEND**
- ⊙ FOUND CONCRETE MONUMENT
  - FOUND 1" O.D. IRON PIPE
  - ⊘ FOUND 3/4" DIA. IRON ROD
  - SET MASONRY NAIL
  - ( ) RECORDED AS

BEARINGS HEREON RELATE TO THE SOUTH LINE OF LOT 2 IN BLOCK "B" OF CISCO BEACH SUBDIVISION, ASSUMED BEARING OF SOUTH 84°21'39" WEST TO ORIENTATE WITH A PREVIOUS SURVEY BY LYNCH & ASSOCIATES DATED JULY 23, 2015.

Note: The perimeter of the flagstone patios as depicted hereon includes the landscaping block retaining walls that abut the patio areas.

"I HEREBY CERTIFY THAT I HAVE SURVEYED THE ABOVE DESCRIBED PROPERTY AND THAT THE ABOVE MAP IS A CORRECT REPRESENTATION THEREOF AND SHOWS THE SIZE AND LOCATION OF THE PROPERTY, ITS EXTERIOR BOUNDARIES, THE LOCATION OF ALL VISIBLE STRUCTURES AND DIMENSIONS OF ALL PRINCIPAL BUILDINGS THEREON, BOUNDARY FENCES, APPARENT EASEMENTS, ROADWAYS AND ENCROACHMENTS, IF ANY."

"THIS SURVEY IS MADE FOR THE USE OF THE PRESENT OWNERS OF THE PROPERTY, AND THOSE WHO PURCHASE, MORTGAGE, OR GUARANTEE THE TITLE THERETO WITHIN ONE YEAR FROM DATE HEREOF."

**SATTER SURVEYING, LLC**  
LAND SURVEYS, MAPPING AND PLANNING  
272 ORIGEN STREET  
BURLINGTON, WI 53105  
262-661-4239

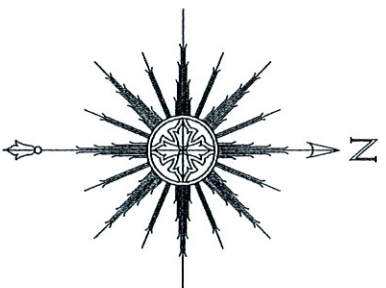

THIS IS NOT AN ORIGINAL PRINT  
UNLESS THIS SEAL IS RED.



*Thomas L. Satter*  
THOMAS L. SATTER S-2850

JUNE 1, 2021 DATE JOB NUMBER 052104