

PLAT OF SURVEY  
-OF-

LOTS 14 AND 15 IN BLOCK 5 OF GENEVISTA SUBDIVISION, ACCORDING TO THE RECORDED PLAT THEREOF. ALSO, THE SOUTH 1/2 OF THE VACATED ALLEY ADJACENT TO SAID LOT 15. SAID LAND BEING IN THE TOWN OF LINN, COUNTY OF WALWORTH AND STATE OF WISCONSIN.

SURVEY FOR: JACK DALSANTO

NOTE: REFER TO A CURRENT TITLE REPORT FOR EASEMENTS, RESTRICTIONS OR COVENANTS WHICH MAY AFFECT THIS PROPERTY.

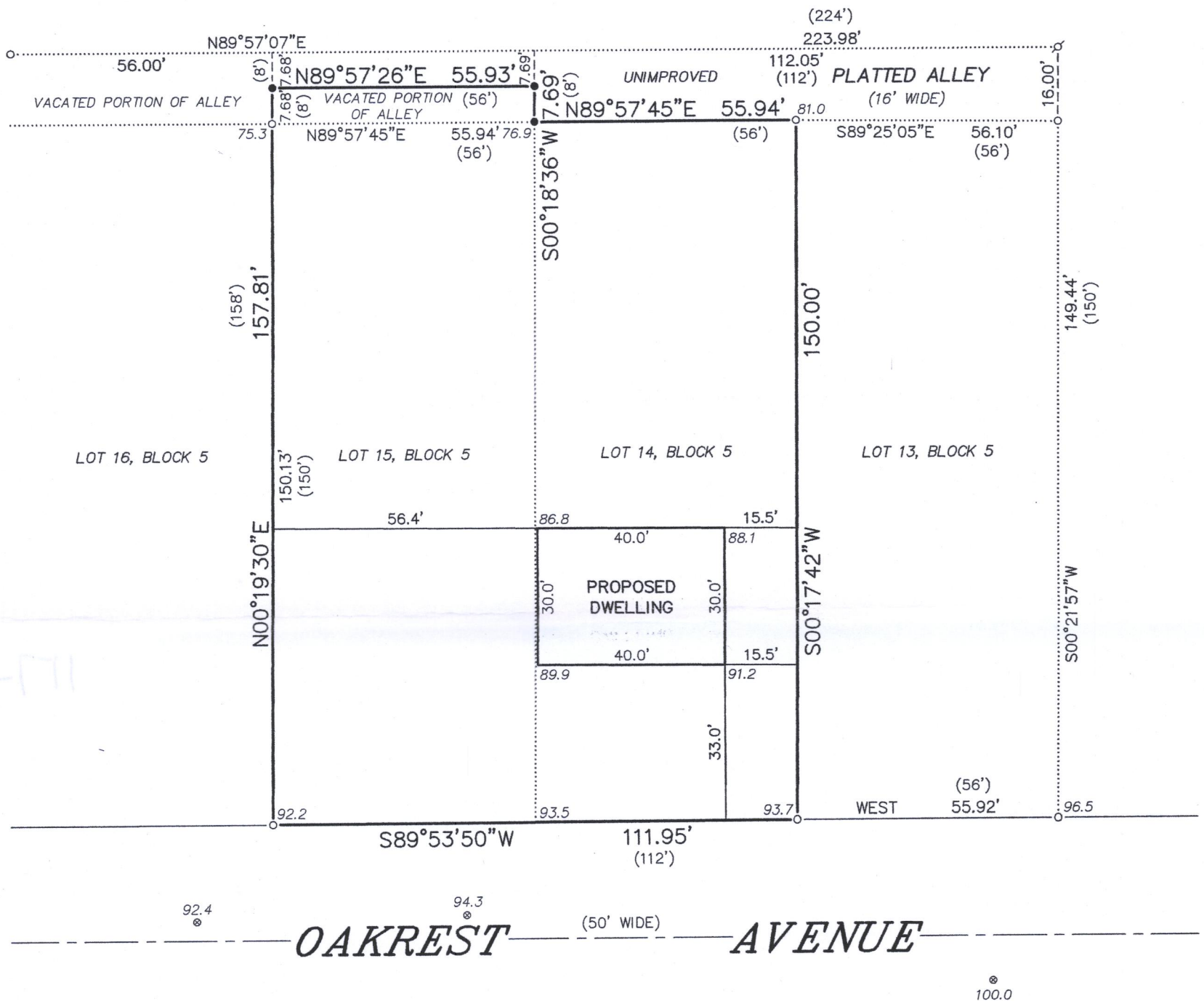

LEGEND

- FOUND 1-5/16" O.D. IRON PIPE
- ⌘ FOUND 1" O.D. IRON PIPE
- SET 1-5/16" O.D. IRON PIPE
- ( ) RECORDED AS
- 90.0 EXISTING ELEVATION

BEARINGS HEREON RELATE TO THE EAST LINE OF LOT 14 IN BLOCK 5 OF GENEVISTA SUBDIVISION. ASSUMED BEARING OF SOUTH 00°17'42" WEST TO ORIENTATE WITH A PREVIOUS SURVEY OF LOT 13 IN BLOCK 5.

"I HEREBY CERTIFY THAT I HAVE SURVEYED THE ABOVE DESCRIBED PROPERTY AND THAT THE ABOVE MAP IS A CORRECT REPRESENTATION THEREOF AND SHOWS THE SIZE AND LOCATION OF THE PROPERTY, ITS EXTERIOR BOUNDARIES, THE LOCATION OF ALL VISIBLE STRUCTURES AND DIMENSIONS OF ALL PRINCIPAL BUILDINGS THEREON, BOUNDARY FENCES, APPARENT EASEMENTS, ROADWAYS AND ENCROACHMENTS, IF ANY."

"THIS SURVEY IS MADE FOR THE USE OF THE PRESENT OWNERS OF THE PROPERTY, AND THOSE WHO PURCHASE, MORTGAGE, OR GUARANTEE THE TITLE THERETO WITHIN ONE YEAR FROM DATE HEREOF."

**SATTER SURVEYING, LLC**  
LAND SURVEYS, MAPPING AND PLANNING  
272 ORIGIN STREET  
BURLINGTON, WI 53105  
262-661-4239

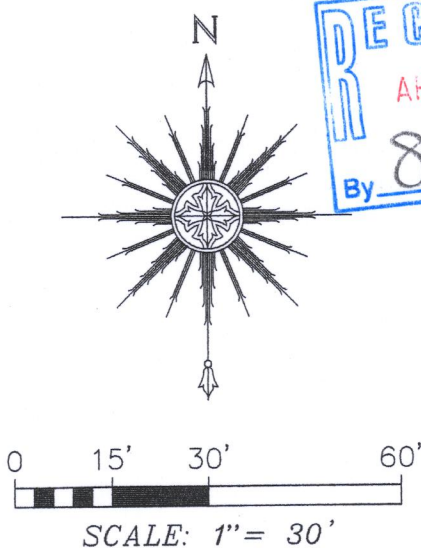

THIS IS NOT AN ORIGINAL PRINT  
UNLESS THIS SEAL IS RED.

*Thomas L. Satter*  
THOMAS L. SATTER S-2850

FEBRUARY 24, 2020  
DATE

022002  
JOB NUMBER

IGV-23

117-4351