

LAND-MARK SURVEYING

Mark L. Miritz

Wisconsin Professional Land Surveyor S-2582

N9330 Knuteson Drive

Whitewater, WI 53190

Phone: (262) 495-3284

MARKMIRITZ@

LAND-MARKSURVEYING.COM

ORDERED BY:

HUMMEL CONSTRUCTION

N1958 COUNTY ROAD "O"

DELAVAN, WI 53115

PLAT OF SURVEY

LOTS 12, 13, 14 AND 15, BLOCK 7, MAPLE HILLS "A",  
LOCATED IN THE SOUTHWEST 1/4 OF SECTION 18,  
TOWN 1 NORTH, RANGE 17 EAST, TOWN OF LINN,  
WALWORTH COUNTY, WISCONSIN.

19,731 TOTAL SQ. FT.

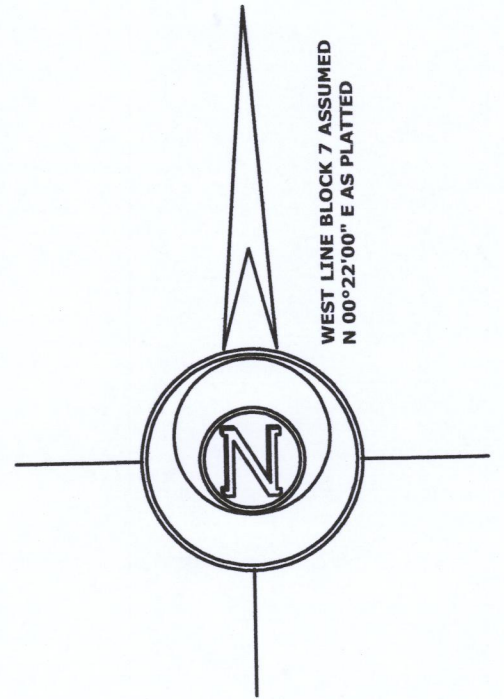
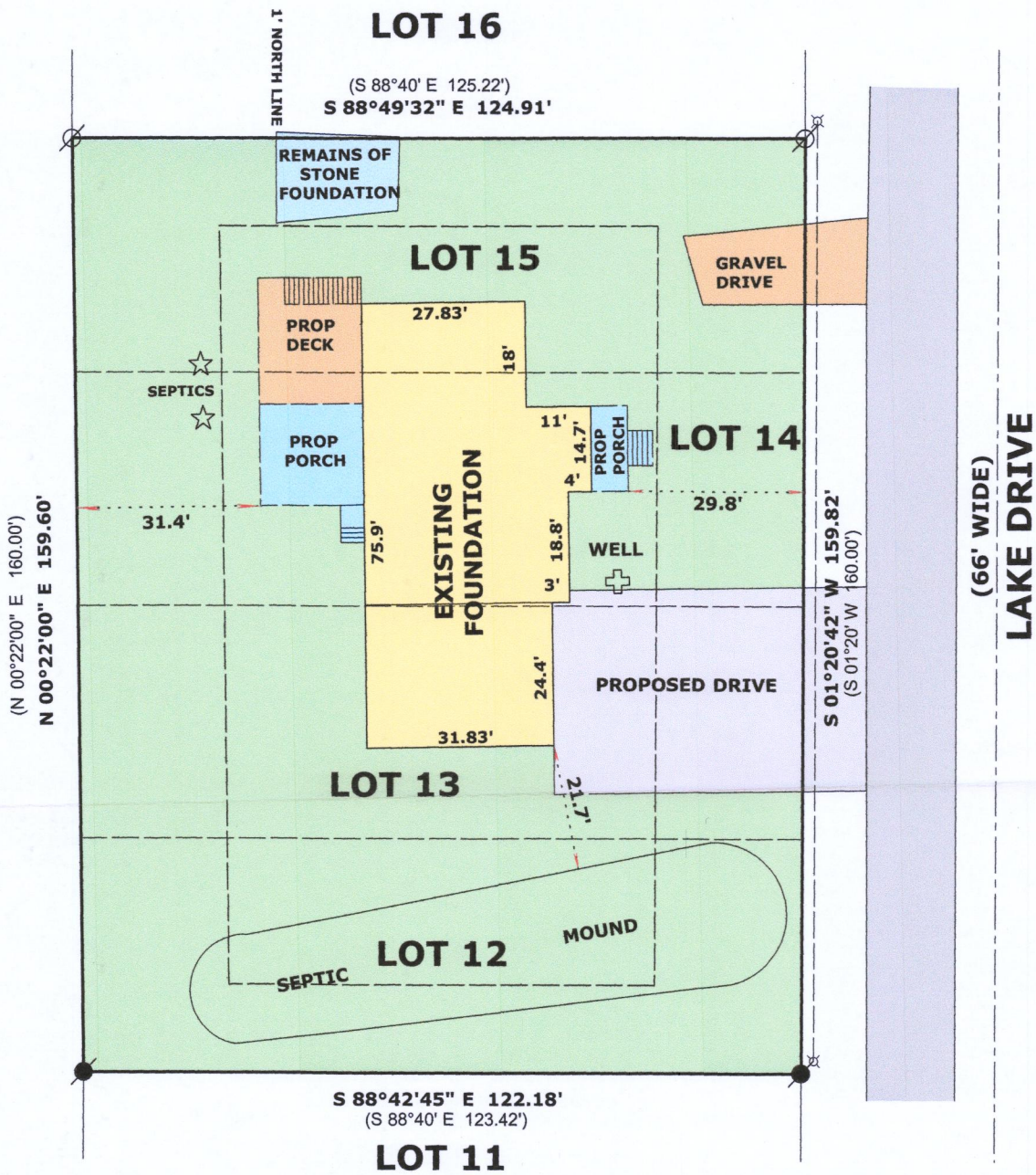

LEGEND

- FOUND IRON PIPE 1 1/4"
- FOUND IRON ROD 3/4"
- UTILITY POLE
- RECORDED AS DIMENSION

SCALE: 1 INCH = 30 FEET

"I hereby certify that the above described property has been surveyed by me or under my direction and that the above map is a true representation thereof and shows the size and location of the property, its exterior boundaries, the location of all visible structures and dimensions of all principal buildings thereon, boundary fences, apparent easements, roadways and visible encroachments, if any."  
"This survey is made for the use of the present owners of the property, and also those who purchase, mortgage, or guarantee the title thereto within one year from date hereof."

*Mark L. Miritz*  
MARK L. MIRITZ  
WISCONSIN PROFESSIONAL  
LAND SURVEYOR S-2582

REVISED JULY 31, 2019 TO  
SHOW NEW SEPTIC AND  
FOUNDATION AS BUILT

DATE: NOV. 3, 2018 JOB NO. 18.1102



IMH-185

117-4288