

LAND-MARK SURVEYING

Mark L. Miritz

Wisconsin Professional Land Surveyor S-2582

N9330 Knuteson Drive
Whitewater, WI 53190
Phone: (262) 495-3284
MARKMIRITZ@
LAND-MARKSURVEYING.COM

PLAT OF SURVEY

LOTS 8, 9 AND 10, BLOCK 3, MAPLE HILLS "A" SUBDIVISION,
LOCATED IN THE SOUTHEAST 1/4 OF SECTION 18, TOWN 1 NORTH,
RANGE 17 EAST, TOWN OF LINN, WALWORTH COUNTY, WISCONSIN.

ORDERED BY:
MICHAEL PFAMMATTER
KEEFE REAL ESTATE
751 GENEVA PARKWAY
LAKE GENEVA, WI 53147

SUNNYSIDE DRIVE
(50' WIDE)

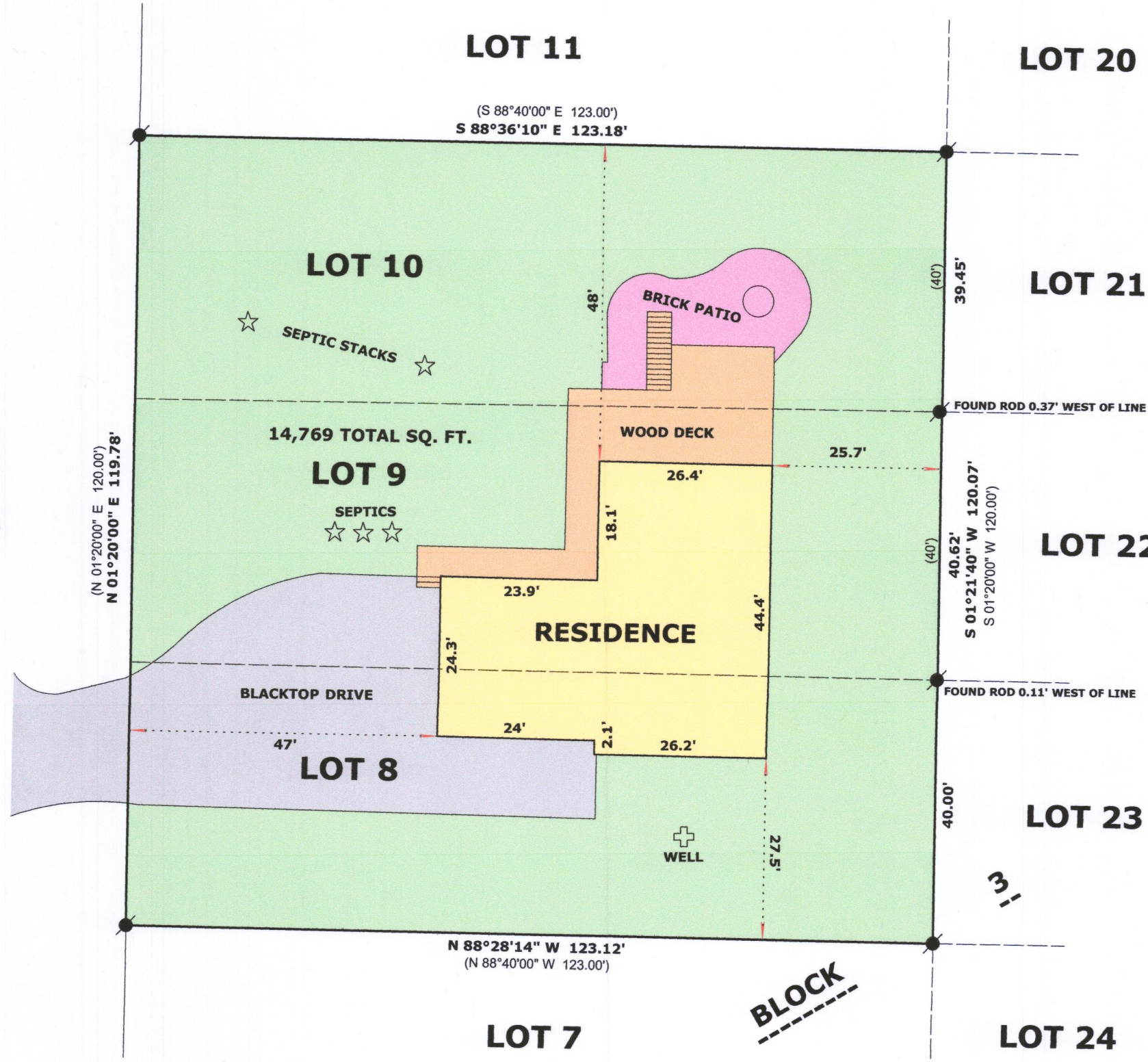

RECEIVED
NOV 29 2018
By *Jan*

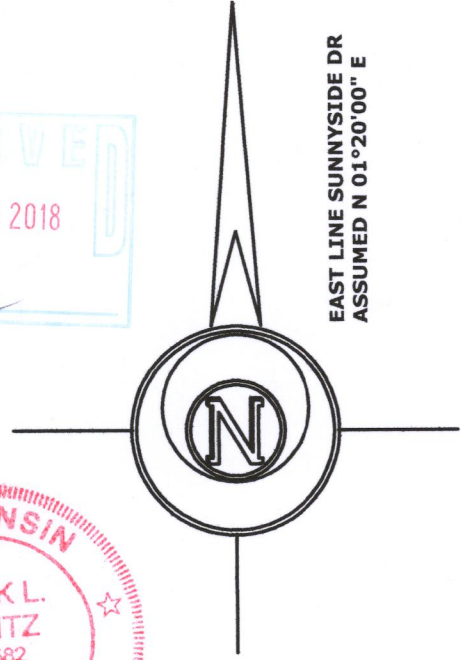

LEGEND

- FOUND SQUARE IRON ROD 0.5"
- (XX) RECORDED AS DIMENSION

SCALE: 1 INCH = 20 FEET

"I hereby certify that the above described property has been surveyed by me or under my direction and that the above map is a true representation thereof and shows the size and location of the property, its exterior boundaries, the location of all visible structures and dimensions of all principal buildings thereon, boundary fences, apparent easements, roadways and visible encroachments, if any."
"This survey is made for the use of the present owners of the property, and also those who purchase, mortgage, or guarantee the title thereto within one year from date hereof."

Mark L. Miritz
MARK L. MIRITZ
WISCONSIN PROFESSIONAL
LAND SURVEYOR S-2582

IMH-45 117-4204

DATE: OCT. 15, 2018 JOB NO. 18.1004