

PREPARED FOR  
JULIE VON BERGEN

# PLAT OF SURVEY

- OF -

Lot Twenty-Two (22) in Block One (1) in Lake Geneva Terrace, a subdivision of the West one-half (1/2) of the Northwest one-quarter (1/4) of Section Fifteen (15), in the Township One (1) North, Range Seventeen (17) East, in the Town of Linn, County of Walworth, State of Wisconsin.  
Lots 23 and 24, Block 1, and vacated Lortin Plaza adjacent to Lots 23 and 24, Block 1, all in Lake Geneva Terrace. Located in the West 1/2 of the Northwest 1/4 of Section 15, in the Township 1 North, Range 17 East, in the Town of Linn, Walworth County, Wisconsin.

PATHFINDER SURVEYING  
(a NMB Company)  
P.O. BOX 322  
LAKE GENEVA, WI. 53147  
WWW.PATHFINDERSURVEYING.NET  
262-248-8303

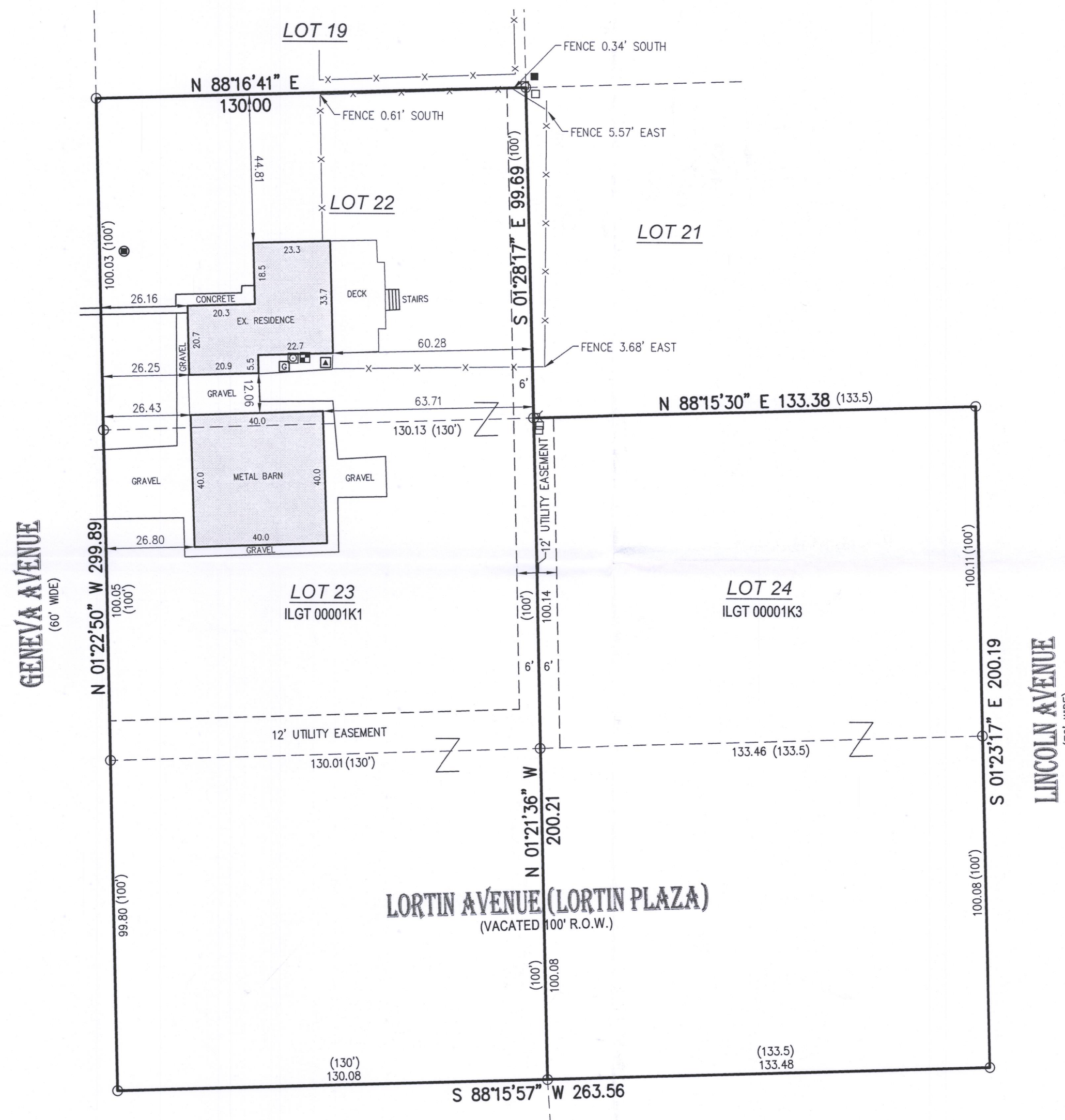
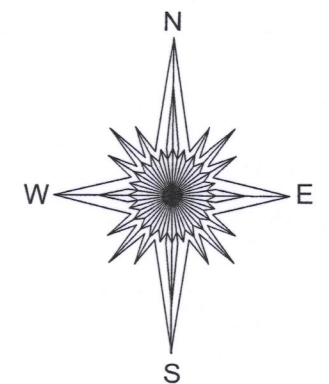

- ( ) = recorded as
- ⊗ = gas meter
- = found iron pipe
- = communication box
- G = generator
- ⊕ = electric pedestal
- = concrete lid
- X- = fence
- ⊠ = electric meter
- ▲ = hvac
- = pad mount transformer

SCALE 1" = 50'

JOB # 2018.0261.01

TAX ID # ILGT 00001K1, ILGT 00001K3

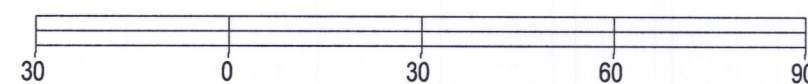

BASIS OF BEARING OF THIS PLAT: THE US STATE PLANE  
COORDINATE SYSTEM SOUTH ZONE, NAD 83, WISCONSIN.

I hereby certify that I have surveyed the above-described property and the above map is a true representation thereof and shows the size and location of the property, its exterior boundaries, the location and dimensions of all structures thereon, fences, apparent easements and roadways and visible encroachments if any to the best of my knowledge and belief.

This survey is made for the present owners of the property, and those who purchase, mortgage, or guarantee the title thereto, within one year from the date hereof.

DATED THIS 20TH DAY OF AUGUST, 2018.

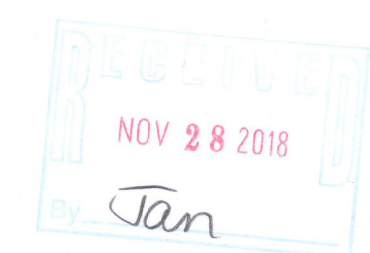

MARK R. MADSEN S - 2271  
Wisconsin Professional Land Surveyor

ILGT-1K1  
ILGT-1K3

117-4196