

PREPARED FOR  
LEHMANN'S BAKERY

# PLAT OF SURVEY

- OF -

Lots 53 and 55 of Lake Geneva Club, located in Section 18,  
Township 1 North, Range 17 East of the Fourth Principal  
Meridian, in the Town of Linn, Walworth County, Wisconsin.

PATHFINDER SURVEYING  
(a NMB Company)  
P.O. BOX 322  
LAKE GENEVA, WI. 53147  
WWW.PATHFINDERSURVEYING.NET  
262-248-8303

ORDERED BY  
CHARLES  
PALMER-BALL

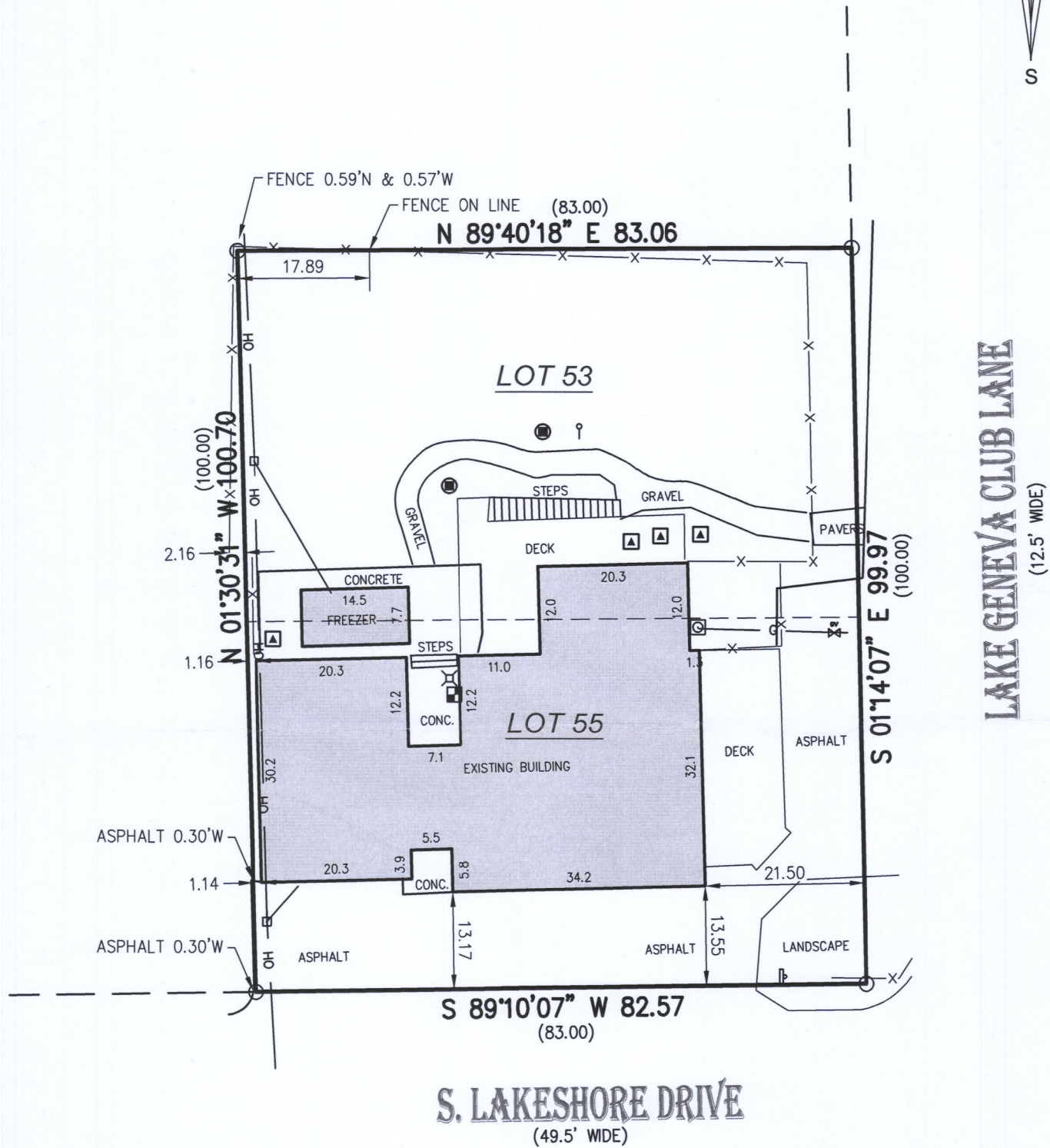
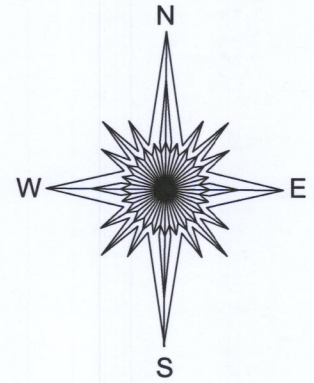

- ( ) = recorded as
- ⊥ = power pole
- = found iron pipe
- OH— = overhead wires
- ⊥ = cleanout
- ⊐ = sign
- ⊞ = gas meter
- ⊞<sup>gv</sup> = gas valve
- ⊞ = electric pedestal
- G— = gas line
- X— = fence
- ⊞ = electric meter
- ⊞ = hvac
- ⊞ = concrete lid



BASIS OF BEARING OF THIS PLAT: THE US STATE PLANE  
COORDINATE SYSTEM SOUTH ZONE, NAD 83. WISCORS.

I hereby certify that I have surveyed the above- described property and the  
above map is a true representation thereof and shows the size and  
location of the property, its exterior boundaries, the location and dimensions  
of all structures thereon, fences, apparent easements and roadways and  
visible encroachments if any to the best of my knowledge and belief.

This survey is made for the present owners of the property, and those who  
purchase, mortgage, or guarantee the title thereto, within one year from the  
date hereof.

SCALE 1" = 20'

JOB # 2018.0314.01

TAX ID # ILGC 00044

DATED THIS 9TH DAY OF OCTOBER, 2018.

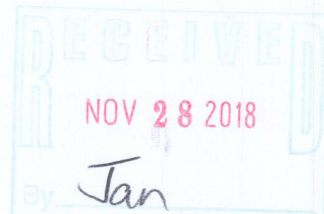

*Mark R. Madsen*  
MARK R. MADSEN S - 2271  
Wisconsin Professional Land Surveyor

ILGC-44 117-4193