

# PLAT OF SURVEY LOT 20 OF WOODSTONE, A SUBDIVISION

LOCATED IN THE NW 1/4 OF THE NE 1/4  
OF SECTION 16, TOWN 1 NORTH, RANGE 17 EAST,  
TOWN OF LINN, WALWORTH COUNTY, WISCONSIN

OUTLOT 1

LOT 21

LOT 20  
36819 SQ. FT.  
(0.85 ACRES)

LOT 19

ASSIGNED TO N. LINE OF LOT 20  
S 66°38'41" E

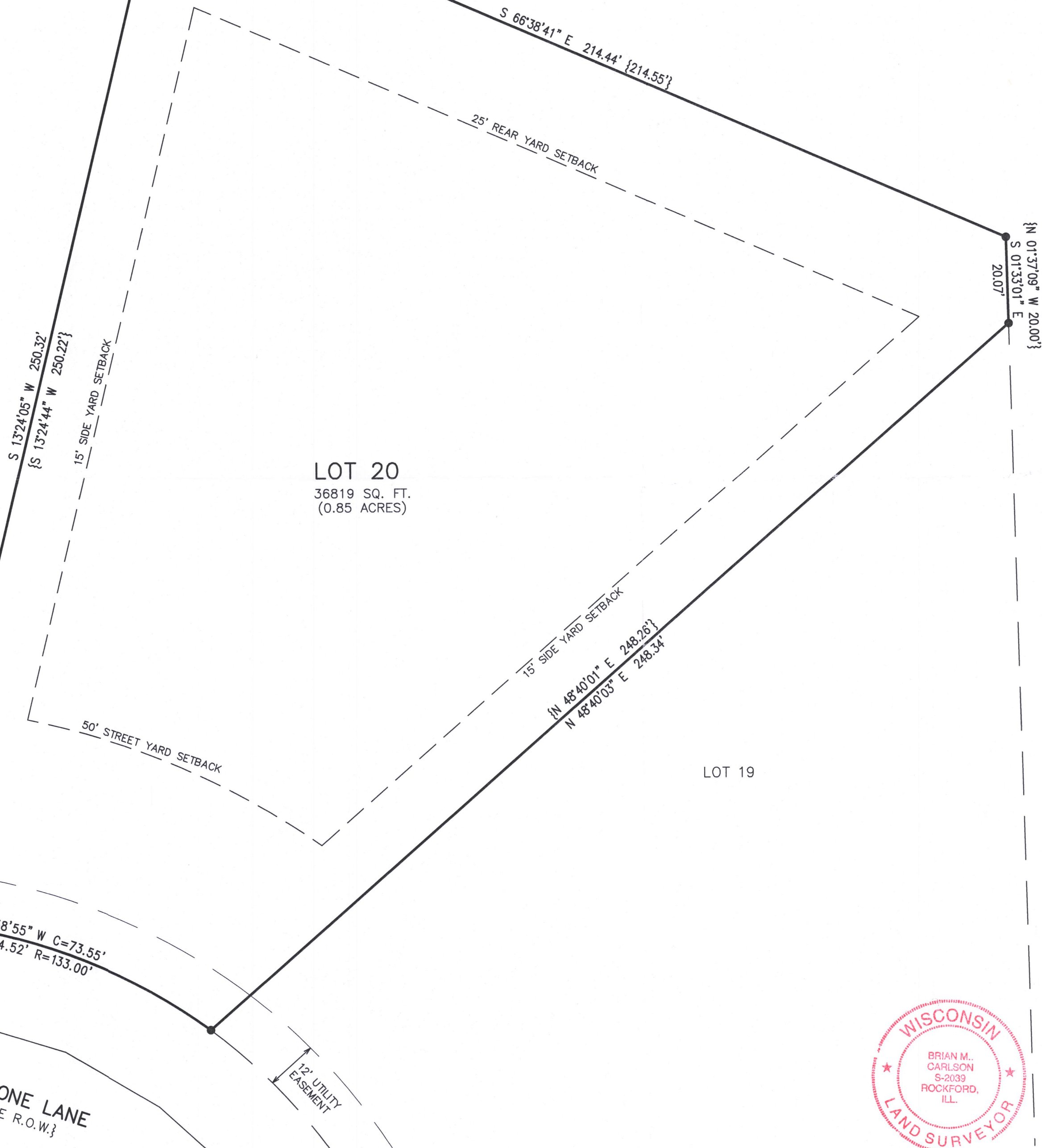

### LEGEND

- = FOUND IRON REBAR STAKE
- ☒ = TELEPHONE BOX
- ⊞ = ELECTRIC BOX
- {XXX} = RECORDED AS

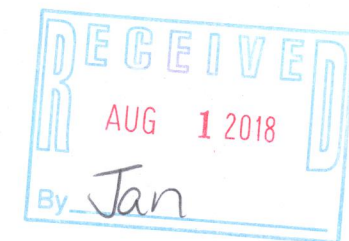

NOTE: COPIES OF THIS MAP TO WHICH THE FOLLOWING CERTIFICATE WILL APPLY SHOW THE SURVEYOR'S ORIGINAL SEAL AND SIGNATURE IN RED INK. COPIES BY ANY OTHER MEANS MAY HAVE ALTERATIONS WHICH DO NOT REPRESENT THE SURVEYOR'S WORK PRODUCT.

I HEREBY CERTIFY THAT THE ABOVE DESCRIBED PROPERTY HAS BEEN SURVEYED UNDER MY DIRECTION AND THAT THE ABOVE MAP IS A TRUE REPRESENTATION THEREOF AND SHOWS THE SIZE AND LOCATION OF THE PROPERTY AND ITS EXTERIOR BOUNDARIES. THIS SURVEY IS MADE FOR THE USE OF THE PRESENT OWNERS OF THE PROPERTY, AND ALSO THOSE WHO PURCHASE, MORTGAGE, OR GUARANTEE THE TITLE THERETO WITHIN ONE YEAR FROM THE DATE HEREOF.



DATED: 07/24/2018

*Brian M. Carlson*  
BRIAN M. CARLSON P.L.S. 2039



PLAT OF SURVEY  
WOODSTONE LANE  
LAKE GENEVA, WI 53147

WORK ORDERED BY -  
ENGERMAN CONTRACTING  
W3411 LINTON ROAD  
LAKE GENEVA, WI 53147

FARRIS, HANSEN & ASSOCIATES, INC.  
ENGINEERING - ARCHITECTURE - SURVEYING  
7 RIDGWAY COURT P.O. BOX 437  
ELKHORN, WISCONSIN 53121  
OFFICE: (262) 723-2098 FAX: (262) 723-5686

REVISIONS

PROJECT NO.  
9996  
DATE:  
07/24/2018  
SHEET NO.  
1 OF 1