

PLAT OF SURVEY

LOT 13 OF THE BIRCHES AS SHOWN BY THE PAT OF SAID
SUBDIVISION RECORDED JUNE 3, 1924 ON PAGE 146 OF
VOLUME 7 OF PLATS IN WALWORTH COUNTY, LOCATED IN
THE NORTHWEST 1/4 OF SECTION 10, TOWN 1 NORTH,
RANGE 17 EAST, LINN TOWNSHIP, WALWORTH COUNTY,
WISCONSIN.

OWNER:
RUTH ANNE CAMPBELL TRUST
W3608 MAPLE LANE
LAKE GENEVA, WI 53147

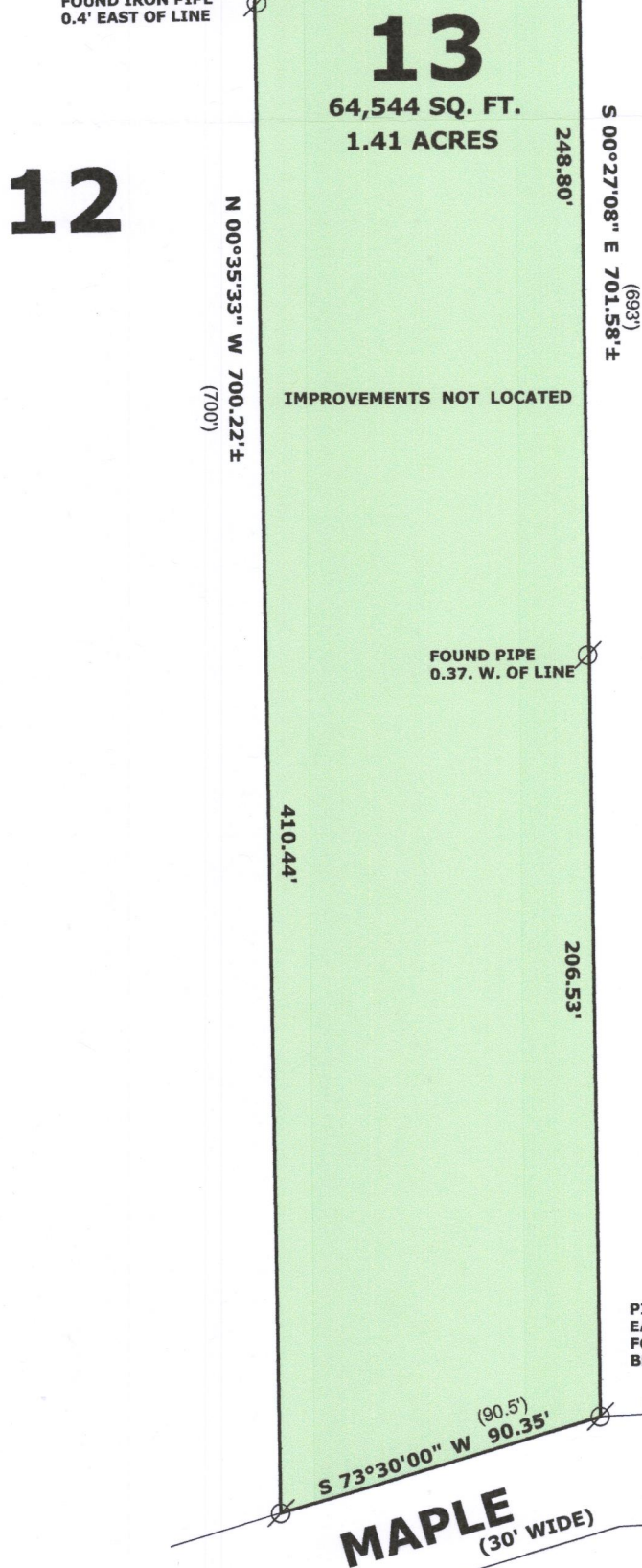
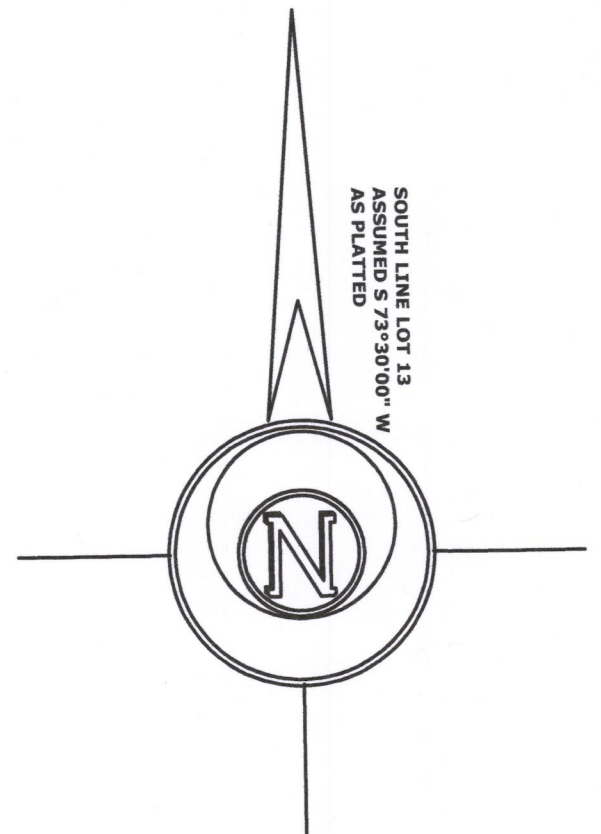

TAX KEY NO. IBA 00014

14

TAX KEY NO. IBA 00013

13
64,544 SQ. FT.
1.41 ACRES

IMPROVEMENTS NOT LOCATED

FOUND PIPE
0.37' W. OF LINE

PIPE FOUND IN
EAST SIDE OF
FOUNDATION OF
BRICK PILLAR

LANE

MAPLE
(30' WIDE)

S 00°32'06\"/>

FOUND PIPE 0.4' WEST OF LINE

129.69'

159.00'

13.0'

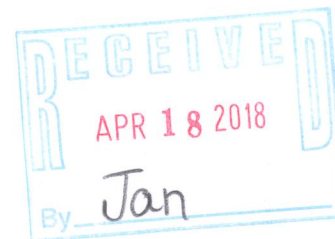

LEGEND

- FOUND IRON PIPE
- FOUND IRON ROD
- FOUND CONCRETE MONUMENT
- RECORDED AS DIMENSION

SCALE: 1 INCH = 50 FEET

"I hereby certify that the above described property
has been surveyed by me or under my direction and
that the above map is correct to the best of my
knowledge and belief."

Mark L. Miritz
MARK L. MIRITZ
WISCONSIN PROFESSIONAL
LAND SURVEYOR S-2582
DATE: MARCH 24, 2018 JOB NO. 18.308

IBA-13

117-4121