

PLAT OF SURVEY

LOTS 1-4, BLOCK 6, MAPLE HILLS "A" SUBDIVISION,
LOCATED IN SECTION 18, TOWN 1 NORTH, RANGE
17 EAST, LINN TOWNSHIP, WALWORTH COUNTY,
WISCONSIN.

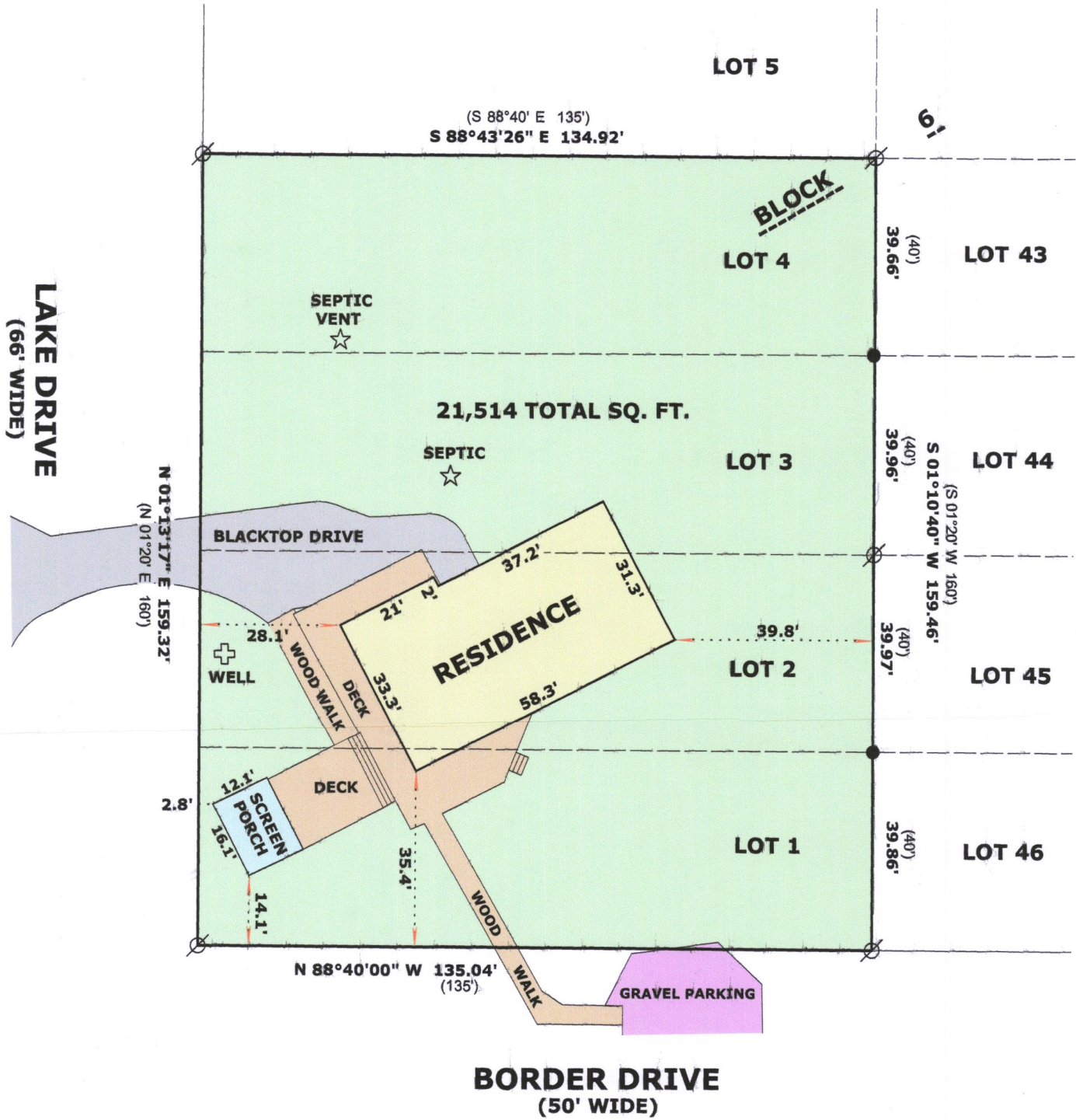

LEGEND

- ⊘ FOUND IRON PIPE 1 1/4"
- FOUND SQUARE IRON ROD 1/2"
- (x x) RECORDED AS DIMENSION

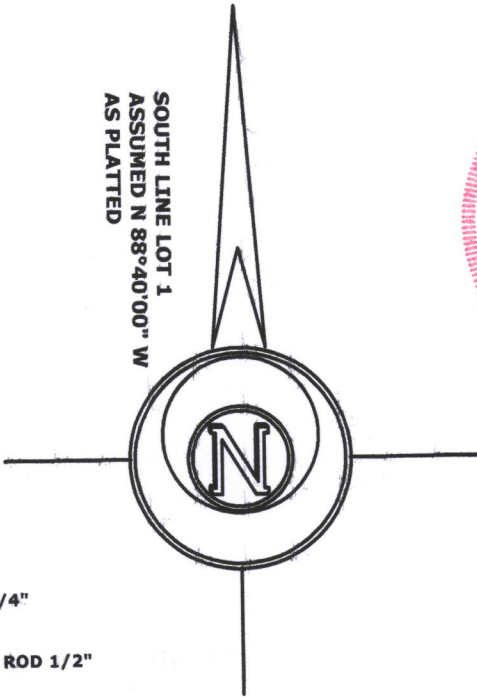

SCALE: 1 INCH = 30 FEET

"I hereby certify that the above described property has been surveyed by me or under my direction and that the above map is a true representation thereof and shows the size and location of the property, its exterior boundaries, the location of all visible structures and dimensions of all principal buildings thereon, boundary fences, apparent easements, roadways and visible encroachments, if any."
"This survey is made for the use of the present owners of the property, and also those who purchase, mortgage, or guarantee the title thereto within one year from date hereof."

Mark L. Miritz
MARK L. MIRITZ
WISCONSIN PROFESSIONAL
LAND SURVEYOR S-2582

DATE: SEPT. 27, 2017 JOB NO. 17.915

IMH-134 117-4071