

Plat of Survey

of

Lot 2 of Academy Estates,

a subdivision located in Government Lot 1 in the Northeast 1/4 of Section 18,
Town 1 North, Range 17 East, Town of Linn, Walworth County, Wisconsin.

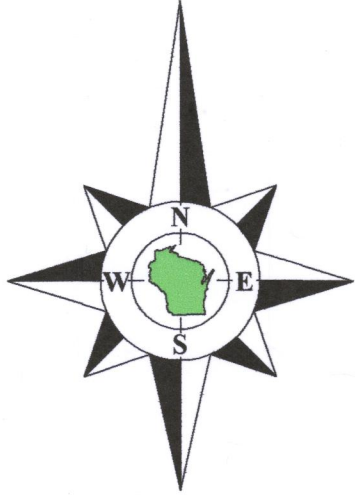

Bearings referenced to the East line of Academy Estates,
recorded as N0°19'14"W on the recorded plat.

Surveyed for: **John & Melissa Urlakis**
P.O. Box 408
Fontana, Wisconsin. 53125

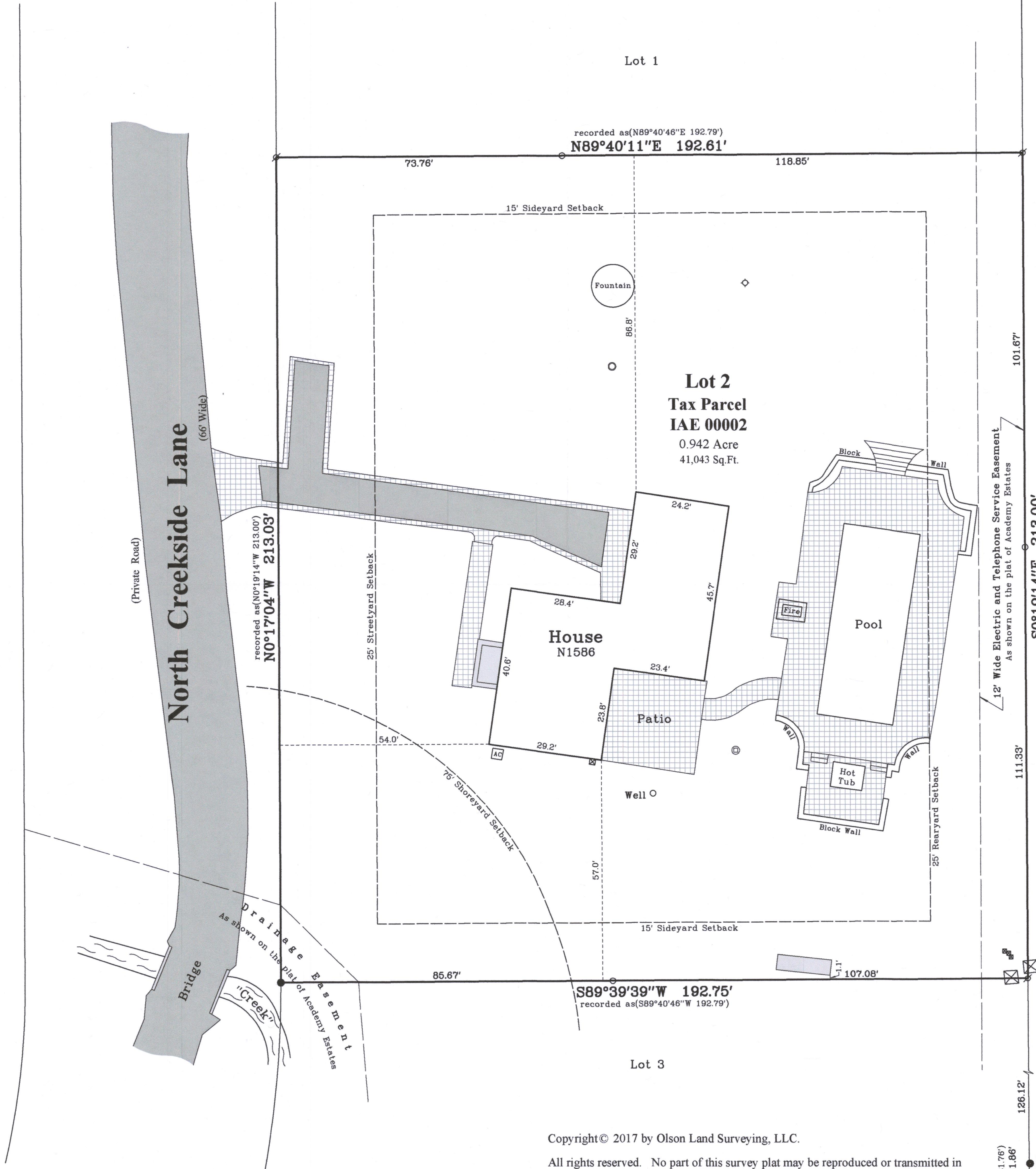

recorded as(N0°19'14"W 240.13')
S0°19'14"E 240.11'

101.67'

12' Wide Electric and Telephone Service Easement
As shown on the plat of Academy Estates

N0°19'14"W 684.97'
recorded as(S0°19'14"E 684.89')

S0°19'14"E 213.00'
recorded as(S0°19'14"E 213.00')

111.33'

126.12'

105.74'

231.86'

Rod is 0.22'
E of line.

Tax Parcel
IL 1800002A



Copyright © 2017 by Olson Land Surveying, LLC.

All rights reserved. No part of this survey plat may be reproduced or transmitted in any form by any means - graphic, electronic, or mechanical, including photocopying, tracing, or information storage and retrieval systems - without permission in writing from Douglas G. Olson, Olson Land Surveying, LLC.

I hereby certify that I have surveyed the above described property in compliance with Chapter A-E 7 of the Wisconsin Administrative Code and that the map hereon is correct to the best of my knowledge and belief.

Douglas G. Olson
Wisconsin Professional Land Surveyor - 2093

Notes:

- 1) This Plat of Survey is not certified unless signed and sealed in red ink.
- 2) This survey is subject to Wisconsin lien laws. This Plat of Survey is the notice of intent to file lien. Lien waiver required.
- 3) The Survey Date shown on this Plat of Survey is the completion date of the field work.

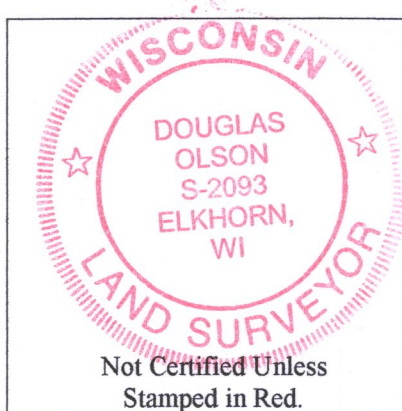

Sheet 1 of 1 Sheets

Drawing Name:

Job Reference Number
2017.048

Legend of Symbols & Abbreviations

- Found Concrete Monument
 - Found Iron Pipe
 - Found Iron Rod
 - Set Iron Pipe, 1" dia.
 - Recorded Information
 - Catch Basin
 - Utility Box or Pedestal
 - Concrete Cover
 - Septic Vent
 - Asphalt Surface
 - Concrete Surface
 - Brick Pavers
- N North
S South
E East
W West
In Bearings
Degrees
Minutes
Seconds
In Distances
Feet
Inches



45 South Wisconsin Street | P.O. Box 322
Elkhorn, Wisconsin. 53121
Telephone: (262) 723-3434
Facsimile: (262) 723-8044
Email: doug@olsonsurveying.com
Website: www.olsonsurveying.com

Scale in Feet
1" = 20'



Survey Date: May 11, 2017.

Revisions:

2017.048

IAE-2

117-4069