

PLAT OF SURVEY

- OF -

PATHFINDER SURVEYING INC.  
(formerly)  
J.K. SURVEYING INC.  
P.O BOX 322  
LAKE GENEVA, WI. 53147  
WWW.PATHFINDERSURVEYING.NET  
262-248-8303

LOT 41 IN CAMP SYBIL ( SAID CAMP SYBIL BEING A SUBDIVISION MADE BY  
ROSS D. SILL OF PIECE 5 OF LOT 2, THE SAME BEING A PART OF THE NE 1/4  
OF SEC. 18 , T.1.N. , R.17.E. , WALWORTH COUNTY WISCONSIN ) ACCORDING TO  
THE PLAT OF SAID CAMP SYBIL OF RECORD IN THE OFFICE OF THE REGISTER OF  
DEEDS IN AND FOR SAID COUNTY OF WALWORTH.

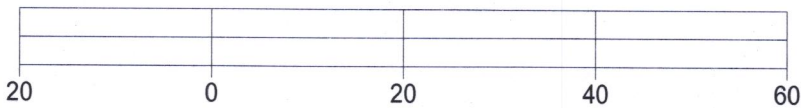
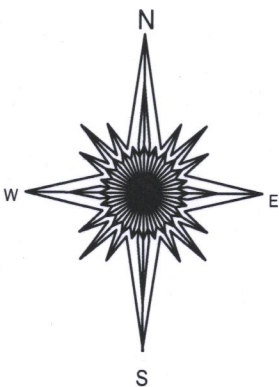
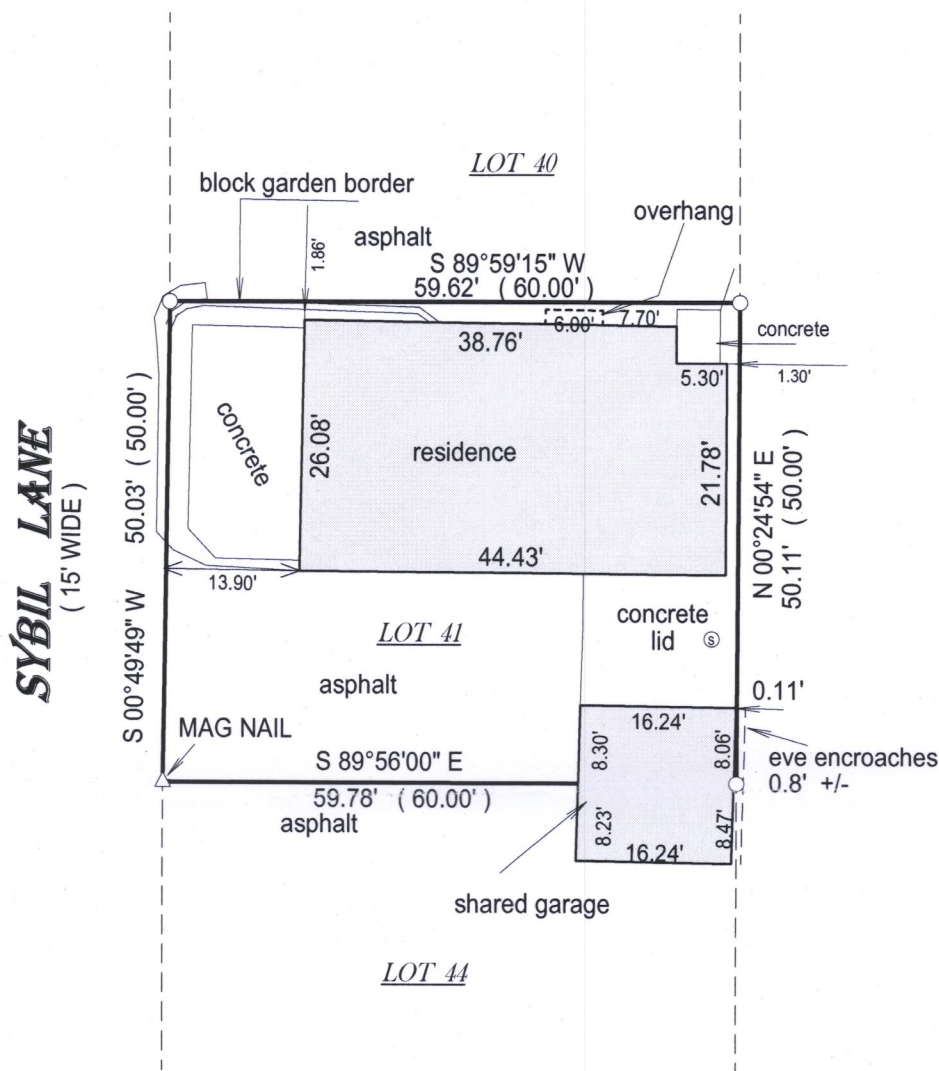

BASIS OF BEARING OF THIS PLAT: THE SOUTH LINE OF LOT 41 WAS  
ASSUMED TO BEAR S89°56'00" E AS MONUMENTED.

I hereby certify that I have surveyed the above- described property and the  
above map is a is a true representation thereof and shows the size and  
location of the property, its exterior boundaries, the location and  
dimensions of all structures thereon, fences, apparant easements and  
roadways and visible encroachments if any.

This survey is made for the present owners of the property, and those who  
purchase, mortgage, or guarantee the title thereto, within one year from  
the date hereof.

DATED THIS 17TH DAY OF JULY, 2017.

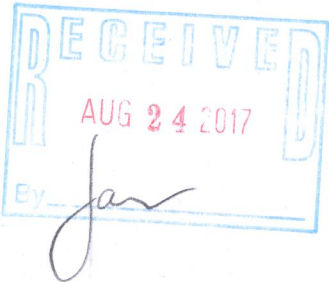

JEFFREY L KIMPS S-2436  
Wisconsin Professional Land Surveyor  
( original if signed in red )

- ( ) = recorded as
- = found iron bar
- = found iron pipe
- = set iron pipe
- = set iron bar

SCALE 1" = 20'

JOB # 17-199

TAX ID # ICA 00040

117 - 4060