

PLAT OF SURVEY

Description per Document No. 550264

All that part of Block 2 in Rowena Park, being a subdivision of a part of the Northwest 1/4 and the Southwest 1/4 of Section 5, in T1N, R17E, in the Town of Linn, Walworth County, Wisconsin, bounded and described as follows: Beginning at the Southeast corner of Block 2; thence South 85 degrees West 244.27 feet; thence North 1 degree 01'10" West 187.91 feet; thence South 90 degrees 21'55" East 247.87 feet, thence South 0 degrees 23'50" West 169.34 feet to the place of beginning.

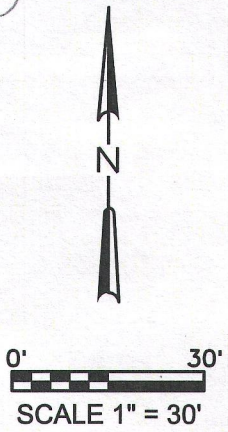
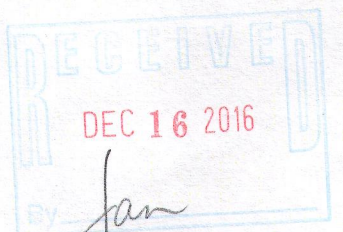
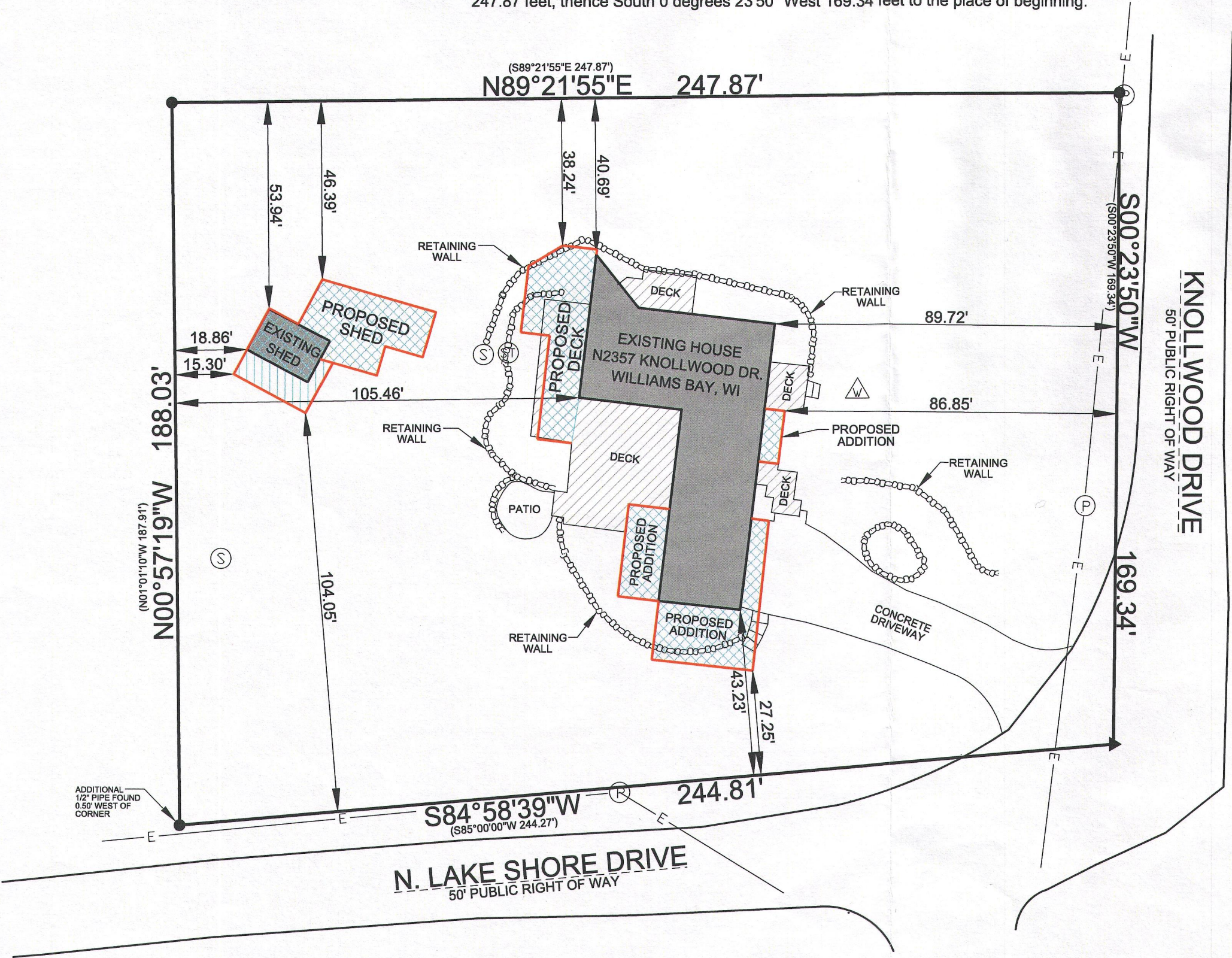

LEGEND:

- (100.00') RECORDED DISTANCE
- 100.00' MEASURED DISTANCE
- 1" FOUND IRON PIPE, UNLESS NOTED
- ▲ SET MAGNETIC NAIL
- ⊘ 3/4" x 18" IRON PIPE SET, 1.13 lbs./L.F.
- Ⓟ POWER POLE
- Ⓢ SEPTIC VENT
- Ⓜ WELL
- E — OVERHEAD LINES



THIS SURVEY IS MADE FOR THE USE OF THE PRESENT OWNERS OF THE PROPERTY, AND ALSO THOSE WHO PURCHASE, MORTGAGE OR GUARANTEE TITLE TO WITHIN ONE (1) YEAR FROM DATE HERETO.

I, MICHAEL A. GREESON R.L.S. #2770, HEREBY CERTIFY THAT THIS SURVEY WAS MADE IN ACCORDANCE WITH THE MINIMUM STANDARDS FOR PROPERTY SURVEYS (CHAPTER A-E 7) FOR THE STATE OF WISCONSIN AND HAS BEEN PREPARED UNDER MY DIRECTION AND CONTROL AND IS CORRECT TO THE BEST OF MY KNOWLEDGE AND BELIEF.

SURVEY DATE: 11/04/2016
SURVEY MADE FOR:
Thomas Willis
N2357 Knollwood Drive
Williams Bay, WI 53191



FILE NAME: 2016-091 Willis Survey Williams Bay.dgn

± RP-26 117-3968