

PLAT OF SURVEY

- OF -

LOT 47 IN ROSS D. SILL'S SUBDIVISION OF LARGE LOTS 1 AND 2,
CAMP SYBIL, LOCATED IN THE NW 1/4 OF SECTION 18 TOWN 1
NORTH, RANGE 17 EAST, WALWORTH COUNTY, WISCONSIN.

LOT 51 IN ROSS D. SILL'S SUBDIVISION OF LARGE LOTS 1 AND 2,
CAMP SYBIL, LOCATED IN THE NW 1/4 OF SECTION 18 TOWN 1
NORTH, RANGE 17 EAST, WALWORTH COUNTY, WISCONSIN.

PATHFINDER SURVEYING INC.
(formerly)
J.K. SURVEYING INC.
P.O BOX 322
LAKE GENEVA, WI. 53147
WWW.PATHFINDERSURVEYING.NET
262-248-8303

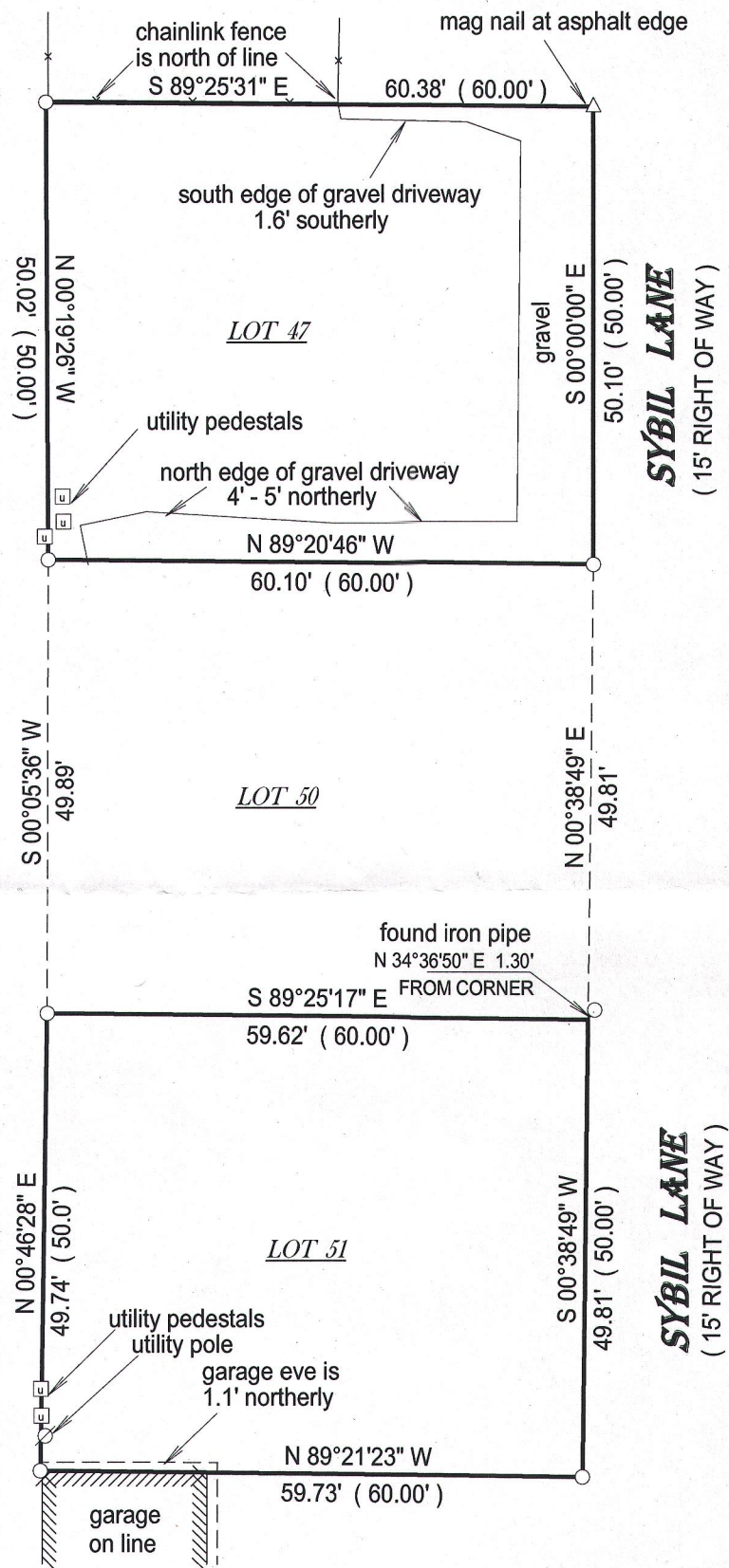

- () = recorded as
□ = found iron bar
○ = found iron pipe
● = set iron pipe
■ = set iron bar

SCALE 1" = 20'

JOB # 16-38

TAX ID #
ICA00045 / ICA00047B

BASIS OF BEARING OF THIS PLAT: SYBIL LANE WAS ASSUMED
TO BEAR NORTH AS MONUMENTED.

I hereby certify that I have surveyed the above- described property and the
above map is a true representation thereof and shows the size and
location of the property, its exterior boundaries, the location and
dimensions of all structures thereon, fences, apparent easements and
roadways and visible encroachments if any.

This survey is made for the present owners of the property, and those who
purchase, mortgage, or guarantee the title thereto, within one year from
the date hereof.

DATED THIS 1st day of March, 2016.

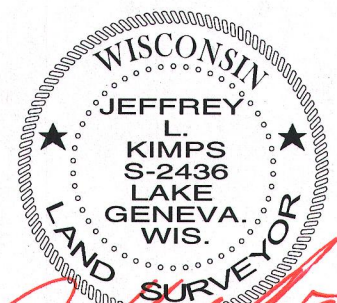
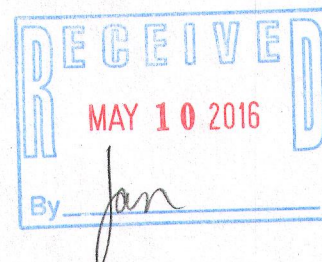

JEFFREY L. KIMPS S - 2436
Wisconsin Professional Land Surveyor
(original if signed in red)