

PLAT

Lot 1 of Certified Survey Map No. 2352, recorded September 22, 1993 in Volume 11 of Certified Surveys, Page 263 as Document No. 267114 in Township 1 North, Range 17 East of the Fourth Principal Meridian, being in the Town of Linn, Walworth County, Wisconsin.

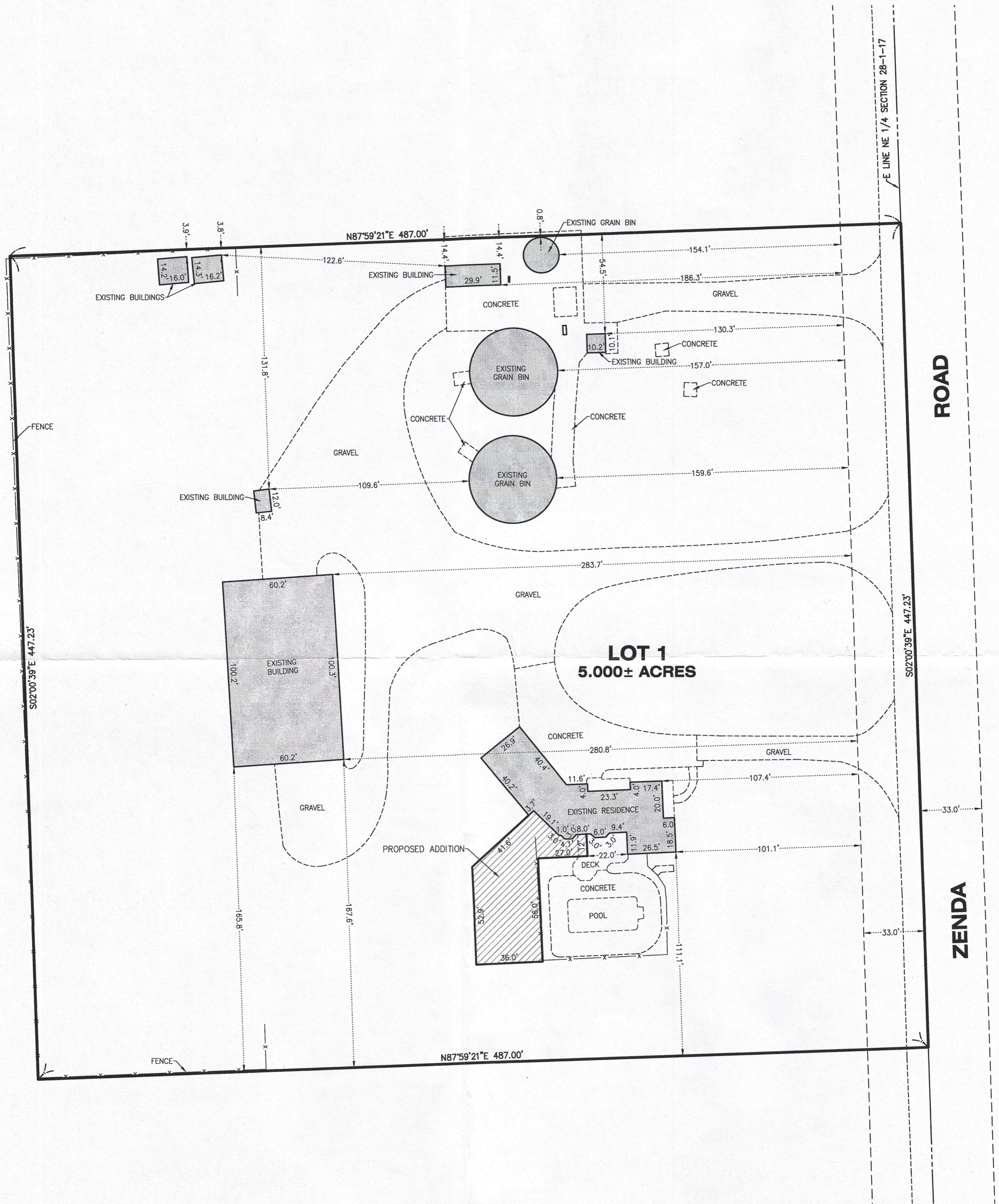

CLIENT: SNUDDEN FARMS
 DRAWN BY: APG CHECKED BY: WJV
 SCALE: 1"=40' SEC. 28 T. 1 R. 17 E.
 BASIS OF BEARING: ASSUMED
 P.I.N.: 1 A 235200001
 JOB NO.: 150452 I.D. PPO
 FIELDWORK COMP.: BK. PG.
 ALL DISTANCES SHOWN IN FEET AND DECIMAL PARTS THEREOF CORRECTED TO 68° F. REF:

