

NOTE: REFER TO A CURRENT TITLE REPORT FOR EASEMENTS, RESTRICTIONS OR COVENANTS WHICH MAY AFFECT THIS PROPERTY.

- LEGEND**
- FOUND IRON PIPE
  - ( ) RECORDED AS

NOTE: BEARINGS HEREON RELATE TO A LINE DRAWN FROM THE NORTHWEST CORNER OF LOT 68 TO THE NORTHEAST CORNER OF LOT 69 IN ROBINSON'S SECOND SUBDIVISION. ASSUMED BEARING OF EAST.

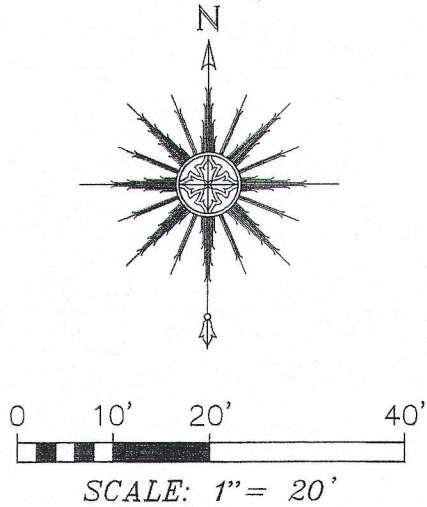

"I HEREBY CERTIFY THAT I HAVE SURVEYED THE ABOVE DESCRIBED PROPERTY AND THAT THE ABOVE MAP IS A CORRECT REPRESENTATION THEREOF AND SHOWS THE SIZE AND LOCATION OF THE PROPERTY, ITS EXTERIOR BOUNDARIES, THE LOCATION OF ALL VISIBLE STRUCTURES AND DIMENSIONS OF ALL PRINCIPAL BUILDINGS THEREON, BOUNDARY FENCES, APPARENT EASEMENTS, ROADWAYS AND ENCROACHMENTS, IF ANY."

"THIS SURVEY IS MADE FOR THE USE OF THE PRESENT OWNERS OF THE PROPERTY, AND THOSE WHO PURCHASE, MORTGAGE, OR GUARANTEE THE TITLE THERETO WITHIN ONE YEAR FROM DATE HEREOF."

**SATTER SURVEYING, LLC**  
LAND SURVEYS, MAPPING AND PLANNING  
272 ORIGEN STREET  
BURLINGTON, WI 53105  
262-661-4239

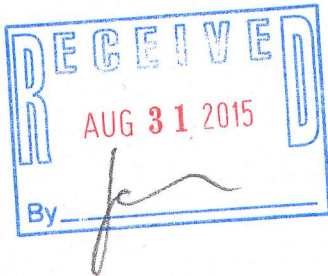

MAPLE STREET (40' WIDE) (LOT E)

POPLAR STREET (40' WIDE)

(LOT D)

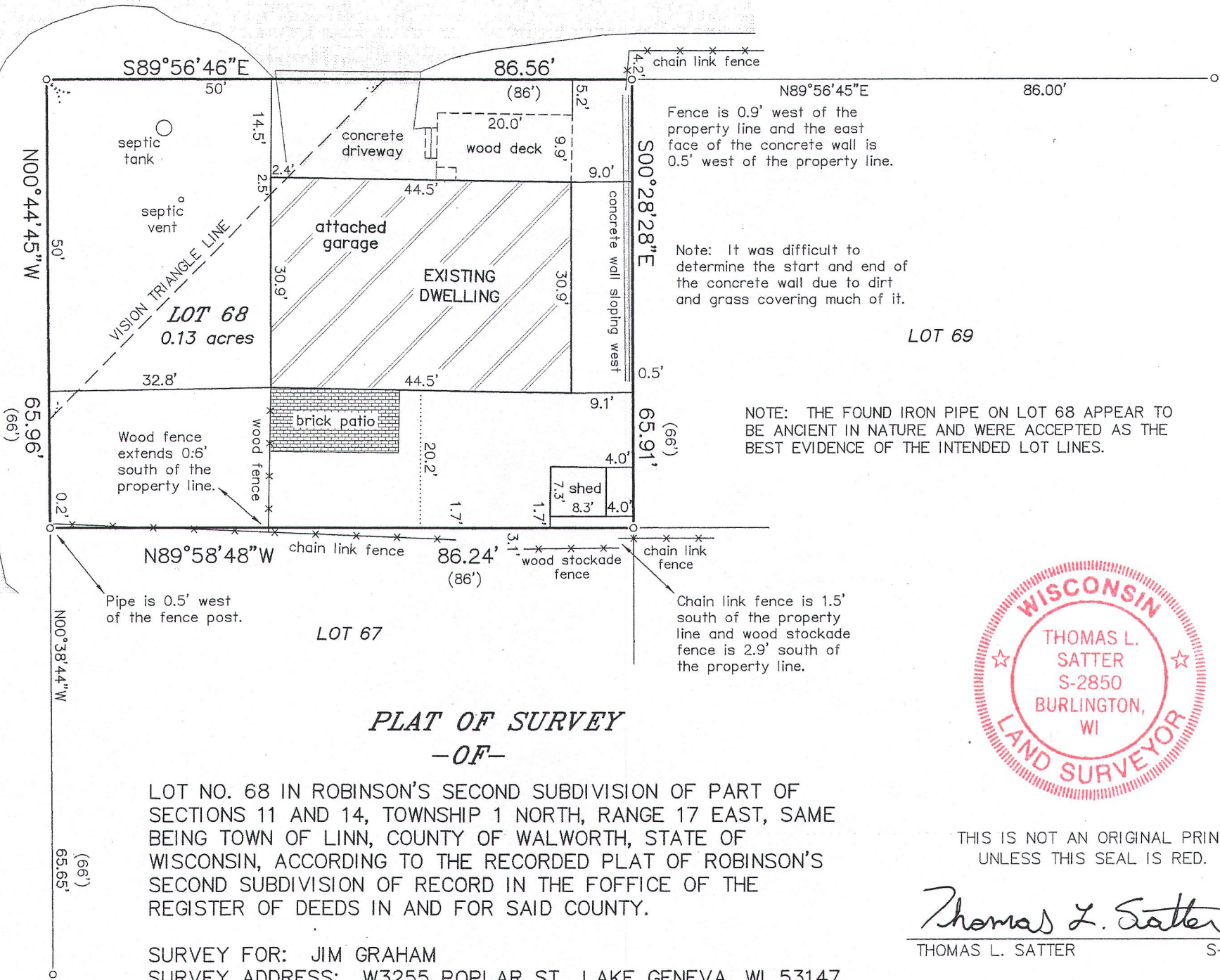

**PLAT OF SURVEY**  
-OF-

LOT NO. 68 IN ROBINSON'S SECOND SUBDIVISION OF PART OF SECTIONS 11 AND 14, TOWNSHIP 1 NORTH, RANGE 17 EAST, SAME BEING TOWN OF LINN, COUNTY OF WALWORTH, STATE OF WISCONSIN, ACCORDING TO THE RECORDED PLAT OF ROBINSON'S SECOND SUBDIVISION OF RECORD IN THE OFFICE OF THE REGISTER OF DEEDS IN AND FOR SAID COUNTY.

SURVEY FOR: JIM GRAHAM  
SURVEY ADDRESS: W3255 POPLAR ST., LAKE GENEVA, WI 53147

THIS MAP IS BEING REVISED THIS 31ST DAY OF AUGUST, 2015 TO DEPICT THE VISION TRIANGLE AND ITS PROXIMITY TO THE EXISTING DWELLING.

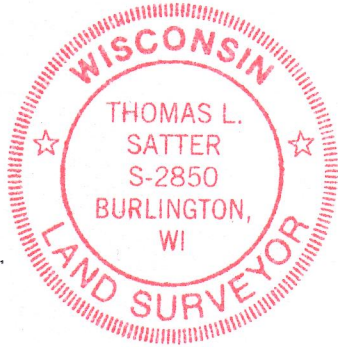

THIS IS NOT AN ORIGINAL PRINT UNLESS THIS SEAL IS RED.

*Thomas L. Satter*  
THOMAS L. SATTER S-2850

REVISED: 8/31/15  
AUGUST 25, 2015  
DATE

081509  
JOB NUMBER

IRB2-52

117-3824