

AMBIT LAND SURVEYING  
8120-312th Avenue  
Wheatland, WI. 53105-8934  
Licensed Professionals in  
both Illinois & Wisconsin

# PLAT OF SURVEY OF

PHONE: 262-537-4874  
FAX: 262-537-4221  
EMAIL: ambit@tds.net

Lot 17 of LAKE GENEVA HIGHLANDS, a subdivision by Taylor and Powers of the East Third (except the east 100 feet thereof) of the North Half of the Southeast Fractional Quarter of Section 8, Township 1 North, Range 17 East of the 4th Principal Meridian, being in the Town of Linn, Walworth County, Wisconsin.

PARCEL IDENTIFICATION NO.: ILGH 00016A

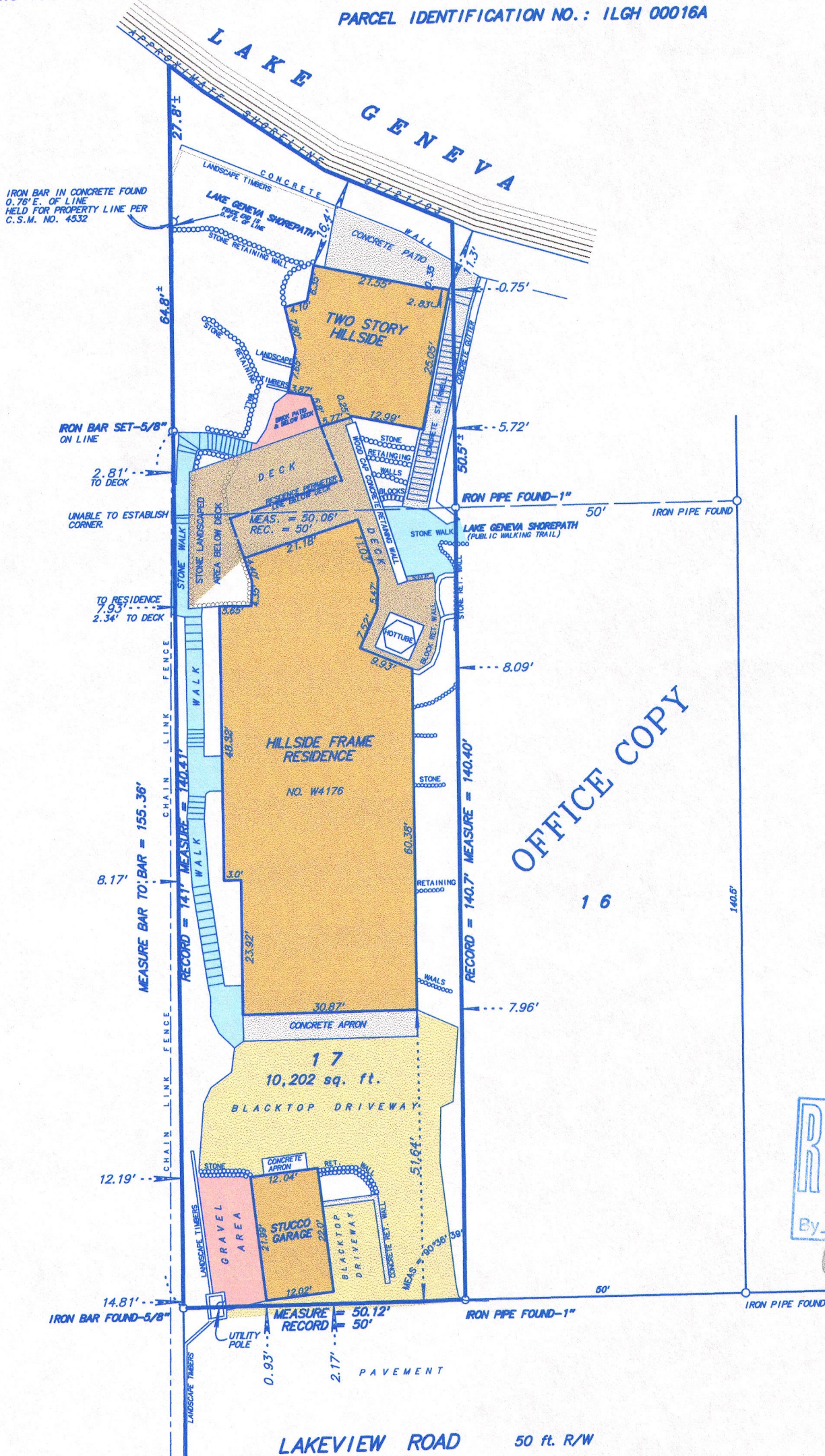

OFFICE COPY

SCALE: 1 inch = 20 feet  
ORDERED BY: R. Damon  
JOB NO.: 14149

Fieldwork completed on and date of certification: November 15, 2014

I hereby certify that I have surveyed the above described property and the above plat is a true representation thereof and shows the size and location of the property, its exterior boundaries, the location and dimensions of all visible structures thereon, boundary fences, apparent easements and roadways and visible encroachments, if any.

This survey is made for the exclusive use of the present owners of the property, and also those who purchase, mortgage or guarantee the title thereto within ONE YEAR from the date hereof.

Dated at Bassett, Wisconsin this \_\_\_\_\_ day of \_\_\_\_\_ 2014.

Mark A. Bolender  
Wisconsin Professional Land Surveyor 1784

ILGH -16A

117-3777