

PREPARED FOR:
 JOHN MATUSTIK
 MATUSTIK BUILDERS
 2413 W. ALGONQUIN RD., SUITE 515
 ALGONQUIN, IL 60102

PLAT OF SURVEY

-OF-

LYNCH & ASSOCIATES
 ENGINEERING CONSULTANTS, LLC
 5482 S. WESTRIDGE DR.
 NEW BERLIN, WI 53151
 (262) 248-3697

UNIT 19 OF SOUTHSHORE CLUB ON LAKE GENEVA
 A CONDOMINIUM BEING A REPLAT OF NORTHWESTERN
 ESTATES A CONDOMINIUM LOCATED IN CERTIFIED SURVEY
 MAP 2631 RECORDED IN VOLUME 13 OF CERTIFIED SURVEYS
 ON PAGE 171, AS DOCUMENT NUMBER 311927
 BEING IN ALL 1/4'S OF NE 1/4 OF SECTION 18 TOWN 1 NORTH,
 RANGE 17 EAST, WALWORTH COUNTY, WISCONSIN.

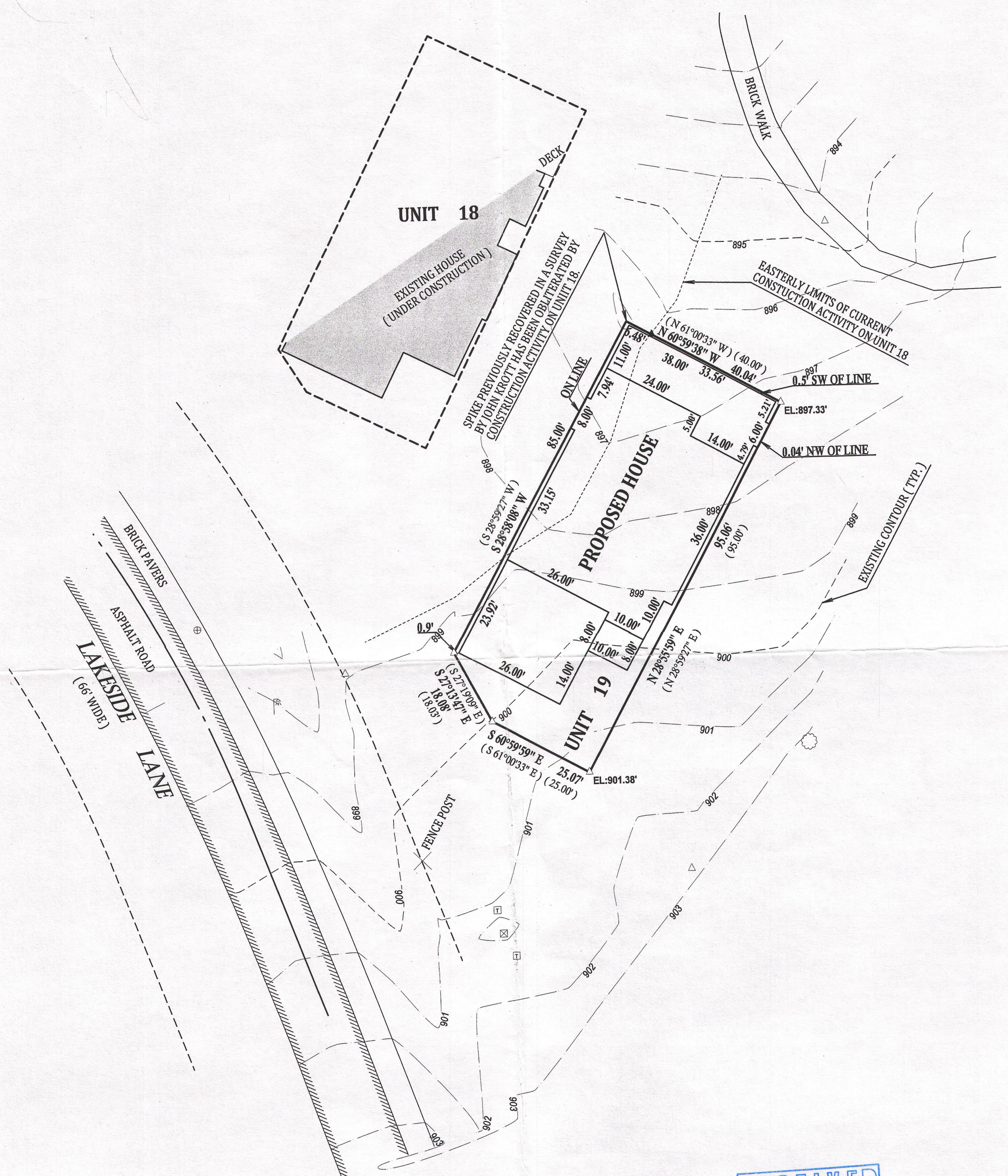

LEGEND

- △ FOUND LANDSCAPE SPIKE
- ▲ SET LANDSCAPE SPIKE
- ⊕ MANHOLE
- ⊙ WATER VALVE
- ⌘ LIGHT POLE
- (XX) RECORDED AS
- ⊠ TRANSFORMER
- ⊠ UTILITY PEDISTAL
- DECIDUOUS TREE

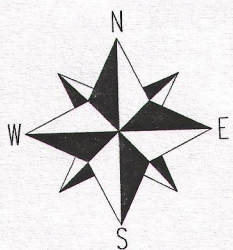

BEARINGS HEREON REFERENCED TO
 SURVEYS OF RECORD

SCALE 1" = 20'

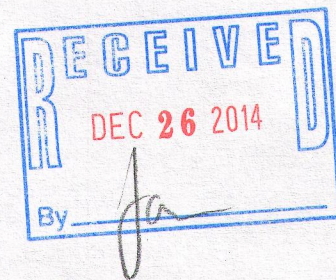
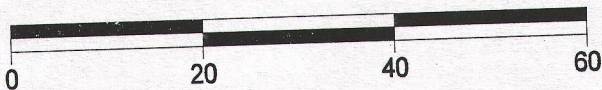

NOTE:
 No title commitment or results of a title search were provided to this office pertaining to this survey. This Plat Of Survey may not reflect easements of record, encumbrances, restrictions, ownership, title evidence, or other facts that a current and accurate title search may disclose.

I have surveyed the above-described property and the above map is a true representation thereof and shows the size and location of the property, its exterior boundaries, the location and dimensions of all structures thereon, fences apparent easements and roadways and visible encroachments, if any.

This survey is made for the exclusive use of the present owners of the property, and also those who purchase, mortgage, or insure the title thereto within one (1) year from date hereof; and as to them I warrant the accuracy of said survey map.

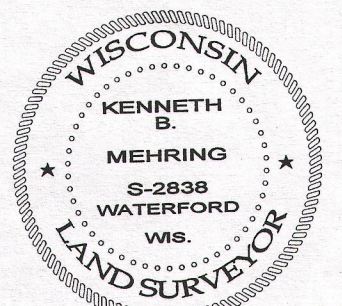

DATED THIS 9th DAY OF AUGUST, 2014

 KENNETH B. MEHRING S - 2838
 Wisconsin Registered Land Surveyor
 (original if signed in red)