

PLAT OF SURVEY

-OF-

LOT 1, CERTIFIED SURVEY MAP NO. 3615, AS DULY RECORDED
 IN WALWORTH COUNTY RECORDS AS DOCUMENT NO. 0580028,
 AND LOCATED IN THE SOUTHWEST 1/4 OF THE NORTHEAST 1/4
 OF SECTION 16, TOWN 1 NORTH, RANGE 17 EAST, WALWORTH
 COUNTY, WISCONSIN.

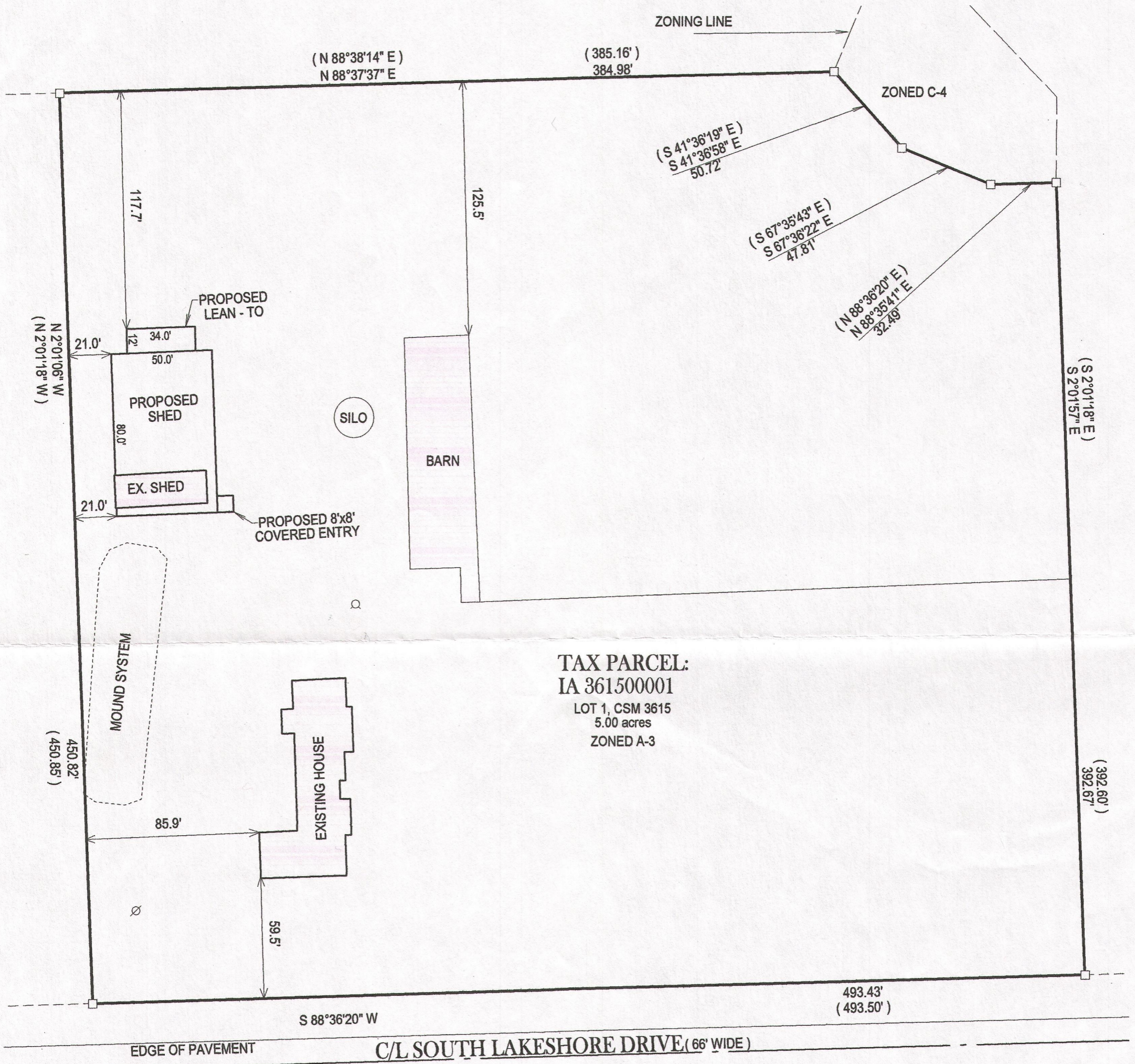

TAX PARCEL:
 IA 361500001
 LOT 1, CSM 3615
 5.00 acres
 ZONED A-3

NOTE:
 FENCES AND DRIVEWAYS WERE NOT
 LOCATED AS PART OF THIS SURVEY.

SCALE 1" = 50'

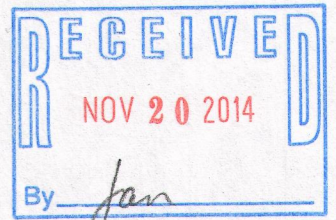
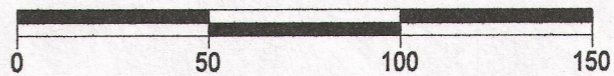

- LEGEND**
- FOUND 5/8" IRON ROD
 - (XX) RECORDED AS
 - ⊗ POWER POLE
 - ⊙ WELL

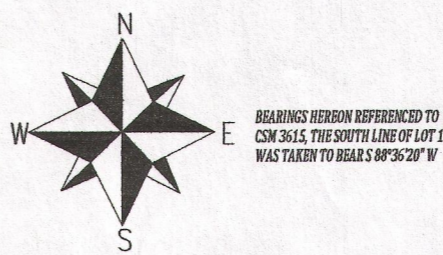

COMPARE LEGAL DESCRIPTION ABOVE AND DRAWING WITH DEED. FOR
 BUILDING RESTRICTIONS AND EASEMENTS NOT SHOWN, REFER TO
 DEED, ABSTRACT SOURCES AND LOCAL MUNICIPAL CODES. NOTIFY
 THE SURVEYOR IMMEDIATELY OF ANY DISCREPANCY.

I have surveyed the above-described property and the above map is
 a true representation thereof and shows the size and location of the
 property, its exterior boundaries, the location and dimensions of all
 structures thereon, fences apparent easements and roadways and
 visible encroachments, if any.

This survey is made for the exclusive use of the present owners of
 the property, and also those who purchase, mortgage, or insure the
 title thereto within one (1) year from date hereof; and as to them I
 warrant the accuracy of said survey map.

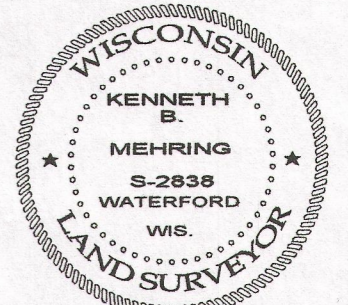

DATED THIS 25th DAY OF APRIL 2014

Kenneth B. Mehring
 KENNETH B. MEHRING S - 2838
 Wisconsin Registered Land Surveyor
 (original if signed in red)