

PREPARED FOR  
KATHY WEBER  
KEEFE REAL ESTATE  
751 GENEVA PARKWAY  
LAKE GENEVA WI. 53147

# PLAT OF SURVEY

- OF -

PATHFINDER SURVEYING INC.  
(formerly)  
J.K. SURVEYING INC.  
P.O BOX 322  
LAKE GENEVA, WI. 53147  
WWW.PATHFINDERSURVEYING.NET  
262-248-8303

LOTS 17, 18, 19, AND 20, BLOCK 4 OF LAKEVIEW PARK SUBDIVISION,  
LOCATED IN TOWN 1 NORTH, RANGE 17 EAST, TOWN OF LINN, COUNTY  
OF WALWORTH AND STATE OF WISCONSIN.

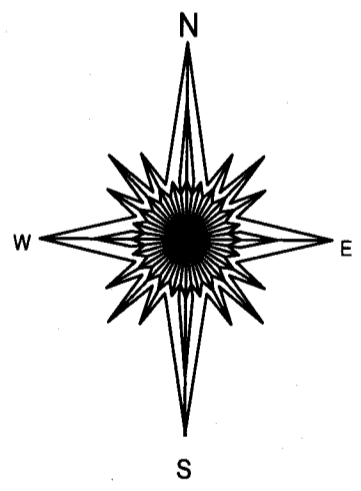
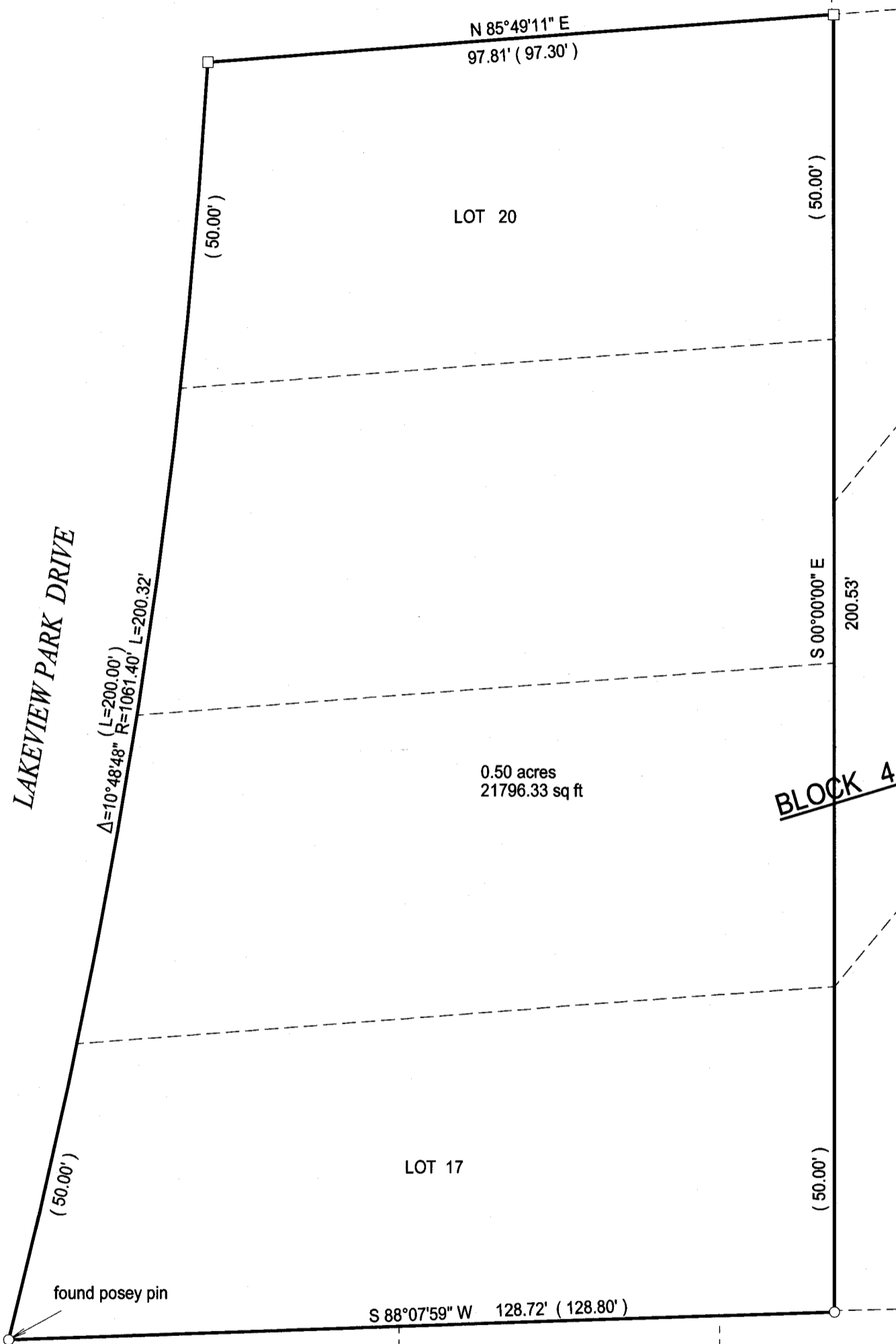

RECEIVED  
OCT 7 2014  
By *[Signature]*

- ( ) = recorded as
- = found iron bar
- = found iron pipe
- = set iron pipe
- = set iron bar

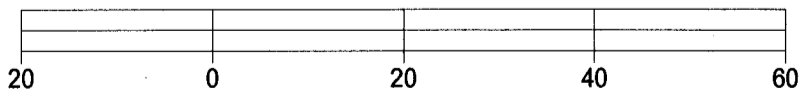

BASIS OF BEARING OF THIS PLAT: THE EAST LINE OF LOTS 17-20  
BLOCK 4 WAS ASSUMED TO BEAR NORTH / SOUTH.

SCALE 1" = 20'

JOB # 14-93

TAX ID #  
ILVP00019A

I hereby certify that I have surveyed the above- described property and the  
above map is a true representation thereof and shows the size and  
location of the property, its exterior boundaries, the location and  
dimensions of all structures thereon, fences, apparrant easements and  
roadways and visible encroachments if any.

This survey is made for the present owners of the property, and those who  
purchase, mortgage, or guarantee the title thereto, within one year from  
the date hereof.

DATED THIS 22ND DAY OF MAY, 2014.

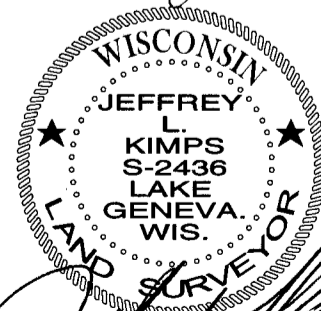

*[Signature]*  
JEFFREY L KIMPF S-2436  
Wisconsin Registered Land Surveyor  
(original if signed in red)

ILVP -19A

117-3683