

PREPARED FOR
CLAUDIA GERMAN
SHOREWEST REALTORS
623 W. MAIN ST.
LAKE GENEVA WI. 53147

PLAT OF SURVEY OF

LOTS 45 AND 46 IN BLOCK 6, OF MAPLE HILLS "A", A SUBDIVISION IN THE
TOWN OF LINN, SECTION 18, TOWN 1 NORTH, RANGE 17 EAST, WALWORTH
COUNTY, WISCONSIN.

KROTT SURVEYING INC.
(262) 248-3697
N 3705 WILLOW BEND LANE
LAKE GENEVA WI. 53147

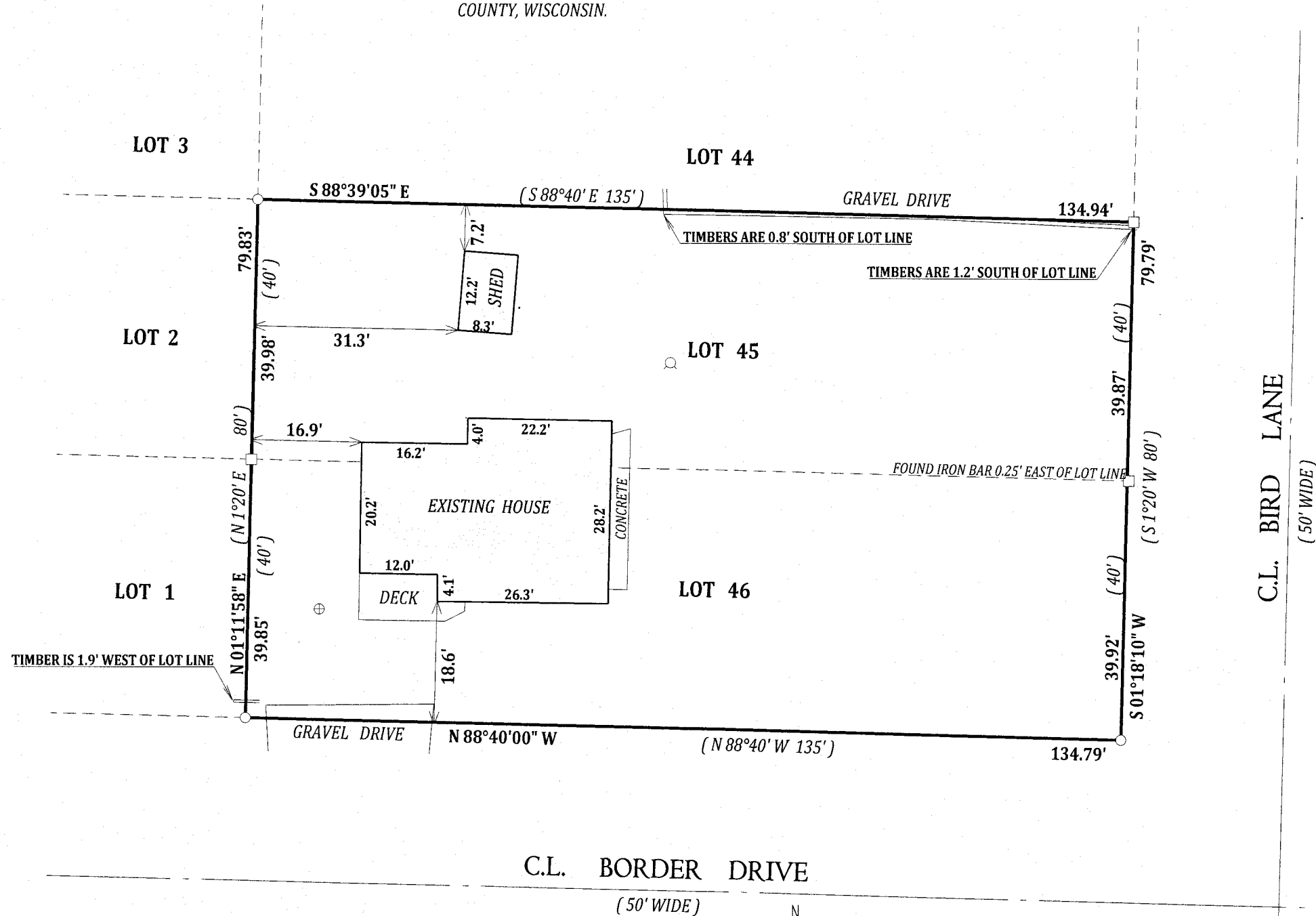

LEGEND

- FOUND IRON PIPE
- FOUND IRON BAR
- ⊕ CONCRETE ACCESS COVER
- ⊙ WELL

(XX) RECORDED AS

TAX ID # IMH00170

JOB # 13-182

I have surveyed the above-described property and the above map is a true representation thereof and shows the size and location of the property, its exterior boundaries, the location and dimensions of all structures thereon, fences apparent easements and roadways and visible encroachments, if any.

This survey is made for the exclusive use of the present owners of the property, and also those who purchase, mortgage, or insure the title thereto within one (1) year from date hereof; and as to them I warrant the accuracy of said survey map.

C.L. BORDER DRIVE
(50' WIDE)

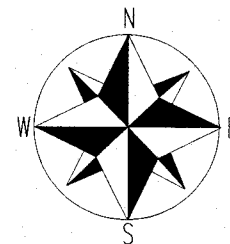

NOTE: BEARINGS ARE REFERENCED TO THE RECORD PLAT.

SCALE 1" = 20'

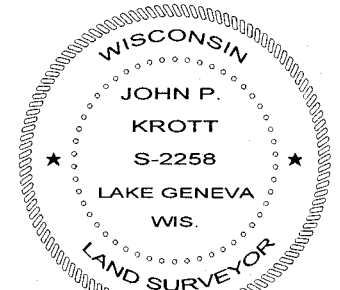
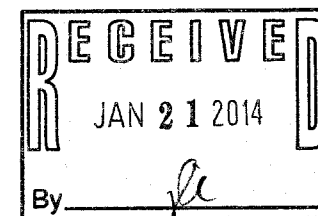
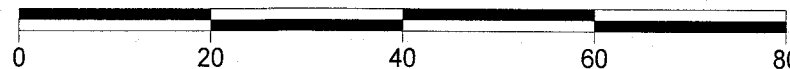

DATED THIS 4th DAY OF DECEMBER 2013

John P. Krott

JOHN P. KROTT S-2258
WISCONSIN REGISTERED LAND SURVEYOR
(NOTE: THIS IS NOT A CERTIFIED COPY
UNLESS SIGNED IN RED INK)

IMH -170

117-3620