PREPARED FOR:
KENNETH TOTH
1181 S. 85th AVE.
PALOS PARK IL 60464

PLAT OF SURVEY

-OF-

LOTS 95 AND 96 IN ROBINSON'S THIRD SUBDIVISION OF PART OF SECTION NO. 11 AND 14 IN T.1.N. , R.17.E., SAID BEING IN THE TOWN OF LINN WALWORTH COUNTY, WISCONSIN.

KROTT SURVEYING INC.
N3705 WILLOW BEND LANE
LAKE GENEVA WI. 53147
PHONE # (262)248-3697
FAX # (262)249-0639

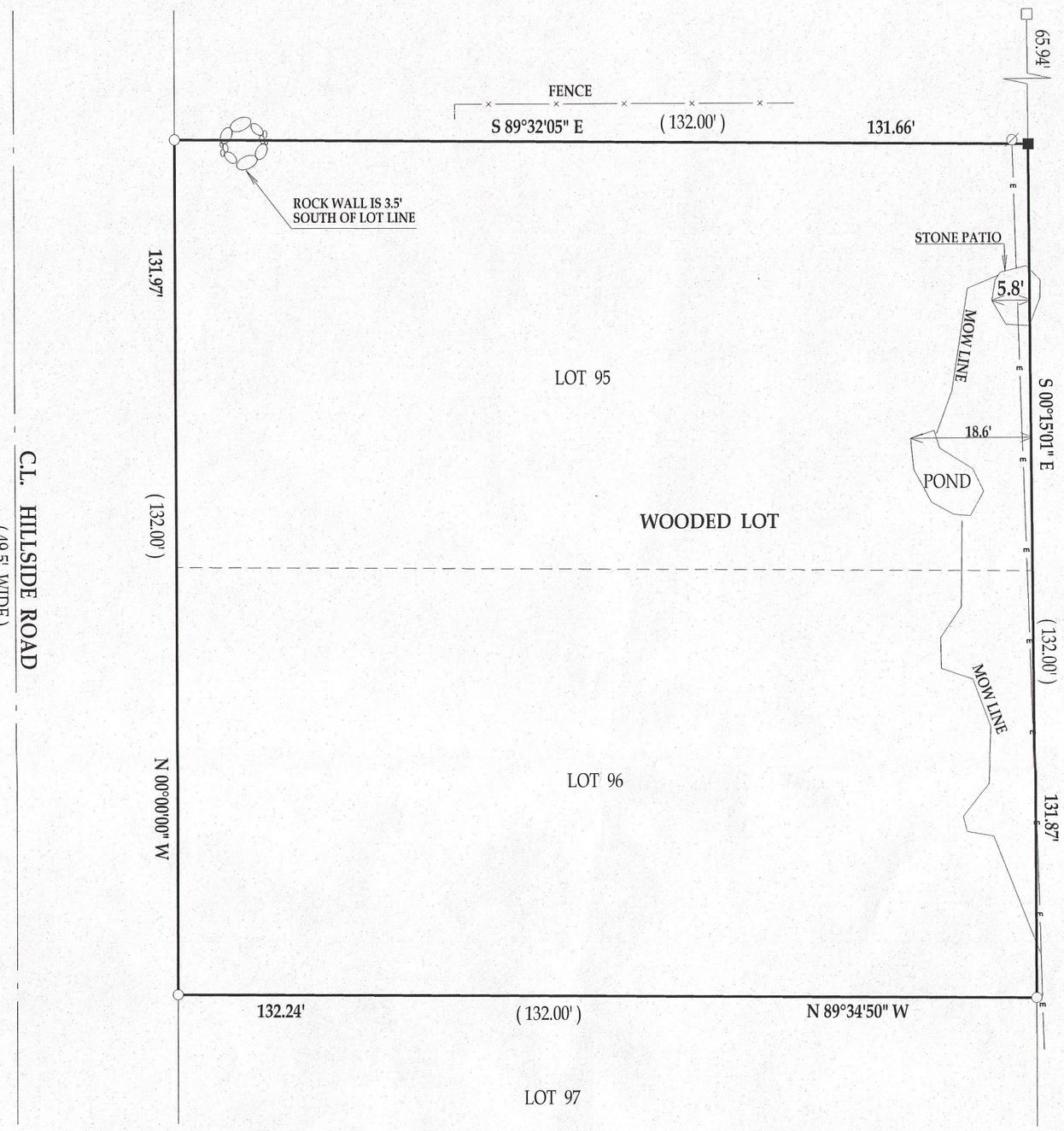

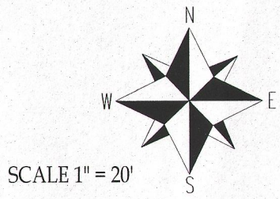

SCALE 1" = 20'

RECEIVED
OCT 4 2013
By

LEGEND

- OVERHEAD UTILITIES
- UTILITY POLE
- FOUND IRON PIPE
- FOUND IRON BAR
- SET IRON BAR
- (XX) RECORDED AS

JOB # 13-099 TAX ID #IRB300075

I have surveyed the above-described property and the above map is a true representation thereof and shows the size and location of the property, its exterior boundaries, the location and dimensions of all structures thereon, fences apparent easements and roadways and visible encroachments. if any.

This survey is made for the exclusive use of the present owners of the property, and also those who puchase, mortgage,or insure the title therto within one (1) year from date hereof; and as to them I warrant the accuracy of said survey map.

WISCONSIN
JOHN P.
KROTT
S-2258
LAKE GENEVA
WIS.
LAND SURVEYOR

DATED THIS 10th, DAY OF JULY, 2013

JOHN KROTT S - 2258
Wisconsin Registered Land Surveyor
(original if signed in red)

117-3577