

MARY MCARTHUR
 N1661 MAPLE ROAD
 LAKE GENEVA, WI 53147

PLAT OF SURVEY

KROTT SURVEYING INC.

N3705 WILLOW BEND LANE
 LAKE GENEVA WI. 53147
 PHONE # (262)248-3697
 FAX # (262)249-0639

-OF-

LOTS 42, 43 AND 44 IN ROBINSON'S SECOND SUBDIVISION OF PART
 OF SECTIONS 11 AND 14 IN, T.1.N., R.17.E., TOWN OF LINN,
 WALWORTH COUNTY, WISCONSIN.

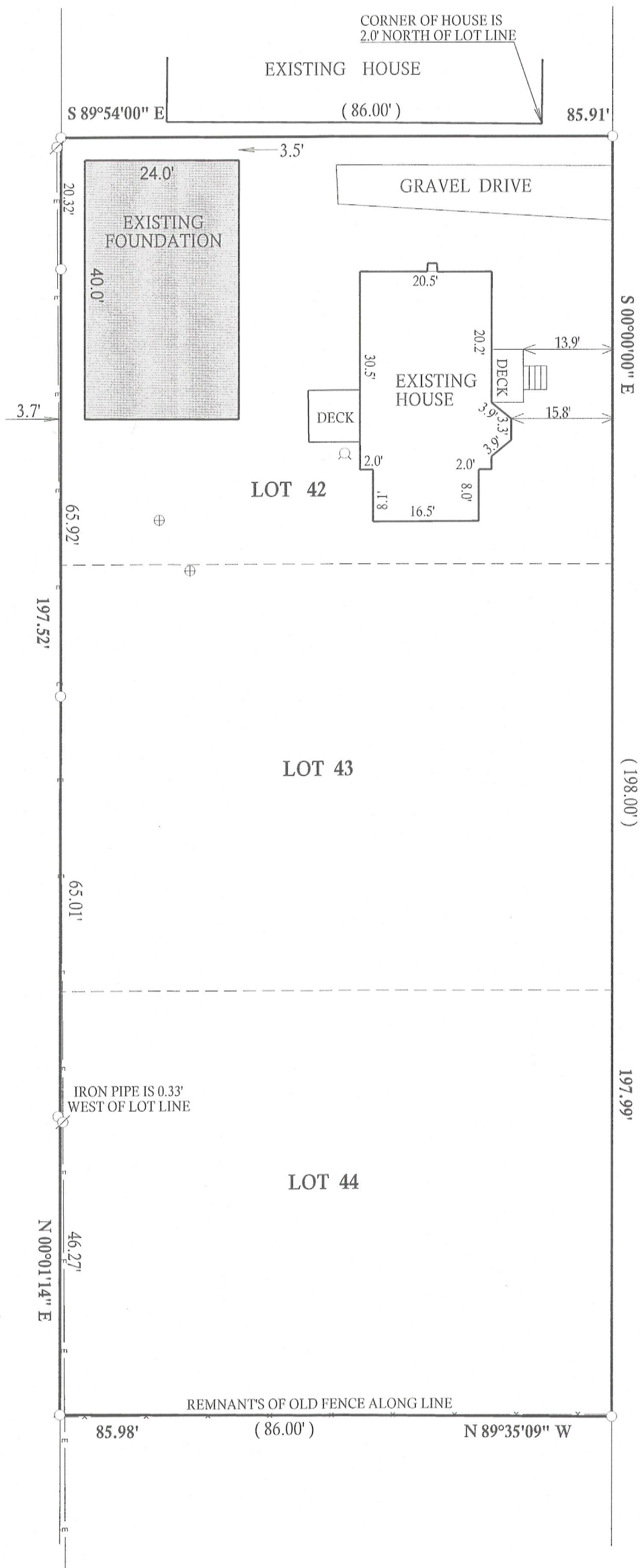

LEGEND

- FOUND IRON PIPE
- FOUND IRON BAR
- E— OVERHEAD WIRES
- ⊕ CONCRETE LID
- ⊙ WELL

(XX) RECORDED AS
 TAX ID # IRB200033
 JOB # 09-085AB

MAPLE ROAD ASSUMED NORTH

I have surveyed the above-described property and the above map is a true representation thereof and shows the size and location of the property, its exterior boundaries, the location and dimensions of all structures thereon, fences apparent easements and roadways and visible encroachments, if any.

This survey is made for the exclusive use of the present owners of the property, and also those who purchase, mortgage, or insure the title thereto within one (1) year from date hereof; and as to them I warrant the accuracy of said survey map.

(LOT E)
 C.L. MAPLE DRIVE
 (40' WIDE)

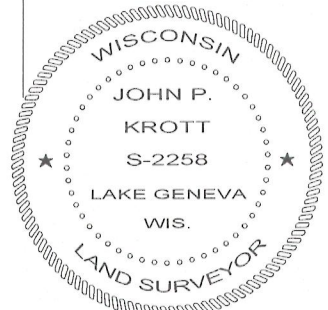

DATE OF LAST REVISION 01 / 11 / 2012
 REVISED 11 / 27 / 2012
 DATED THIS 9th, DAY OF JULY, 2009

John P. Krott
 JOHN KROTT S - 2258
 Wisconsin Registered Land Surveyor
 (original if signed in red)

117-3496