

PLAT OF SURVEY

LOT 2 OF CERTIFIED SURVEY MAP NO. 748
LOCATED IN THE SW 1/4 OF THE NW 1/4
SECTION 5, TOWN 1 NORTH, RANGE 17 EAST
WALWORTH COUNTY, WISCONSIN

Lot 2 of Certified Survey Map No. 748, recorded December 8, 1977 in Volume 3 of
Certified Surveys on page 269 as Document No. 27516.
Tax Key No: IA 74800002

RECEIVED
DEC - 4 2012
By: *SRK*

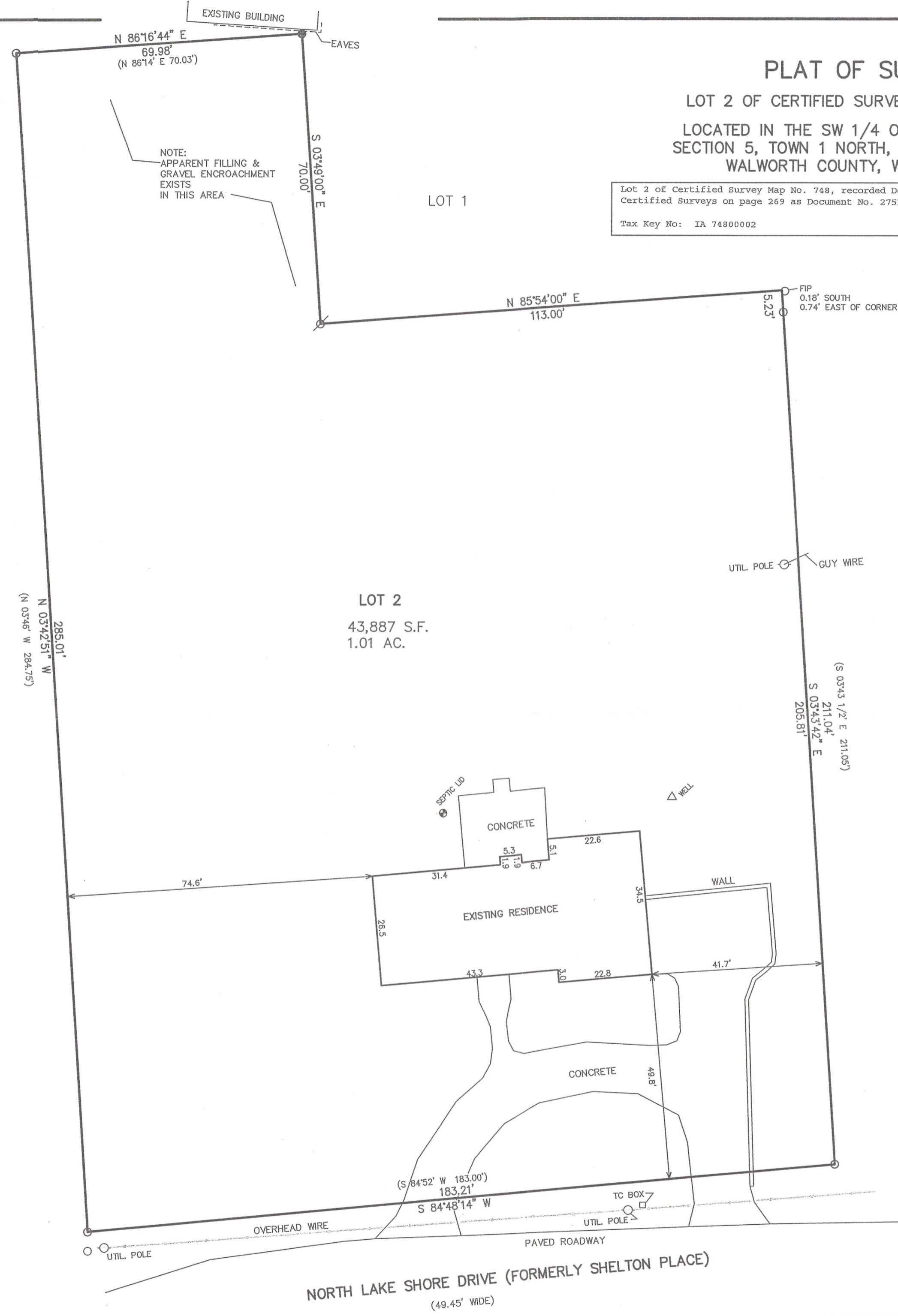
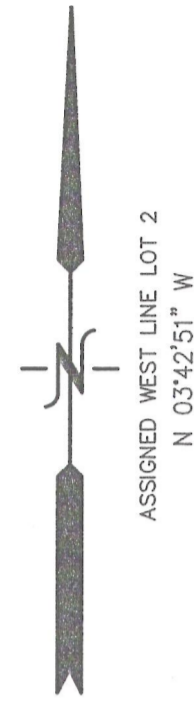

- LEGEND
- = FOUND IRON PIPE STAKE
 - = FOUND IRON REBAR STAKE
 - ⊗ = SET IRON PIPE STAKE
 - (XXX) = RECORDED AS



NOTE: COPIES OF THIS MAP TO WHICH THE FOLLOWING CERTIFICATE WILL APPLY SHOW THE SURVEYOR'S ORIGINAL SEAL AND SIGNATURE IN RED INK. COPIES BY ANY OTHER MEANS MAY HAVE ALTERATIONS WHICH DO NOT REPRESENT THE SURVEYOR'S WORK PRODUCT.

I HEREBY CERTIFY THAT THE ABOVE DESCRIBED PROPERTY HAS BEEN SURVEYED UNDER MY DIRECTION AND THAT THE ABOVE MAP IS A TRUE REPRESENTATION THEREOF AND SHOWS THE SIZE AND LOCATION OF THE PROPERTY, ITS EXTERIOR BOUNDARIES, THE LOCATION OF ALL VISIBLE STRUCTURES, AND DIMENSIONS OF ALL PRINCIPLE BUILDINGS THEREON, BOUNDARY FENCES, APPARENT EASEMENTS, ROADWAYS, AND VISIBLE ENCROACHMENTS, IF ANY. THIS SURVEY IS MADE FOR THE USE OF THE PRESENT OWNERS OF THE PROPERTY, AND ALSO THOSE WHO PURCHASE, MORTGAGE, OR GUARANTEE THE TITLE THERETO WITHIN ONE YEAR FROM THE DATE HEREOF.

DATED: NOVEMBER 8, 2012
Peter S. Gordon
PETER S. GORDON

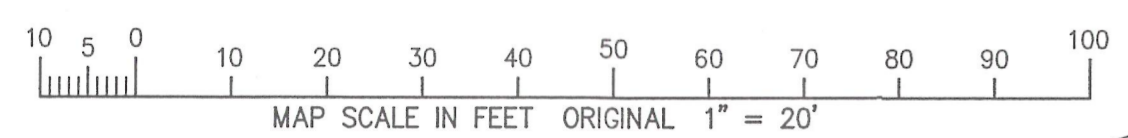

WORK ORDERED BY:
ROBERT LINKA
4732 PALM DRIVE
LA CANADA, CA. 91011

FARRIS, HANSEN & ASSOCIATES, INC.
ENGINEERING - ARCHITECTURE - SURVEYING
7 RIDGWAY COURT P.O. BOX 437
ELKHORN, WISCONSIN 53121
OFFICE: (262) 723-2098 FAX: (262) 723-5886

REVISIONS

11/8/2012 X:\Projects\8424\Draw\SURVEY\2012

IA748-2

117-3483