

Scale
1" = 100'

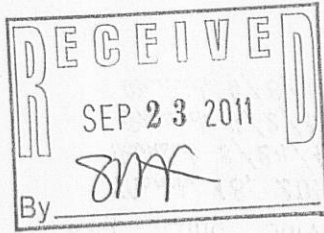

tax key no.: 1A388200002

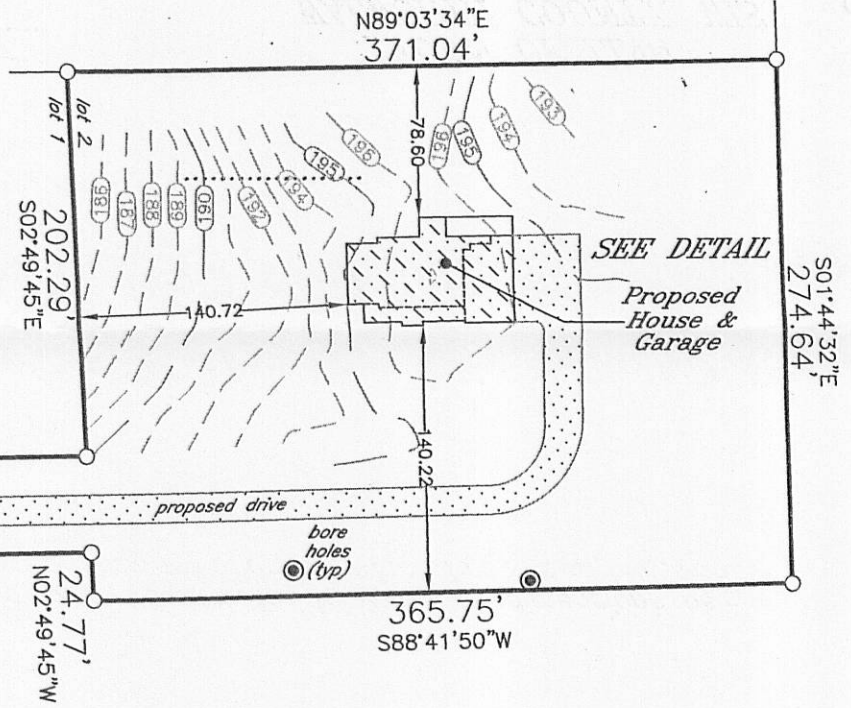

arc
ch = 50.00'
N61°25'33"W
R = 184.00'

Meadow Court

DETAIL

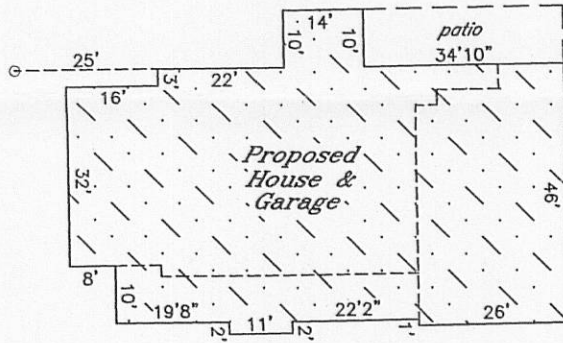

BENCHMARK - top of offset stake elevation = 195.49

denotes iron pipe

* outside finish grade = EL 198.00 (advisory only) - top of foundation = EL 198.67 (advisory only) unless otherwise determined in writing by Town Building Inspector

Proposed building field staked true size. Contractor to verify all dimensions before building by same and adhere to drainage plan in effect for this subdivision. Refer to a current title report for easements or restrictions which may affect the use of this site that are not shown on the recorded certified survey map.

J.K.R. SURVEYING, INC.
8121 22ND AVENUE
KENOSHA, WI 53143

Plat of Survey of
LOT 2 OF
CERTIFIED SURVEY MAP NO: 3882

in NE1/4 Section 17-1-17
TOWN OF LINN
WALWORTH COUNTY, WIS.

-for-
Mike & Susan McEneaney



I hereby certify that this property was surveyed under my direction and this plat is a true representation thereof.

[Signature]

Reg. Land Surveyor
March 18, 2011
Revised 3/24/11
Revised 4/2/11
Revised 4/8/11

IA3882-2

117 - 3326