

PLAT OF SURVEY
 PART OF LOT 1 OF CERTIFIED SURVEY MAP NO. 2217
 LOCATED IN THE SE 1/4 OF THE NE 1/4 OF SECTION 5
 TOWN 1 NORTH, RANGE 17 EAST
 WALWORTH COUNTY, WISCONSIN

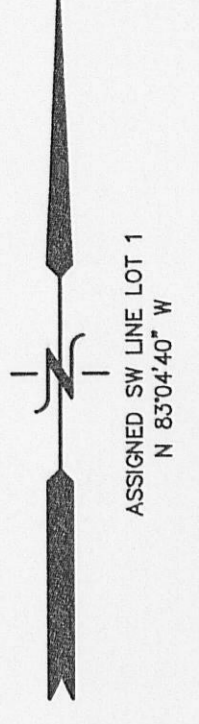

The land referred to in the Commitment is described as follows:

Lot 1 of Certified Survey Map No. 2217, recorded October 19, 1992 in Volume 10 of Certified Surveys on page 332 as Document No. 243792, and being a redivision of parts of Lots 1 and 3 of Certified Survey Map No. 1740 located in the Northeast 1/4 and Southeast 1/4 of Section 5, T1N, R17E, Town of Linn, Walworth County, Wisconsin,

EXCEPTING THEREFROM all that portion thereof as may be included in a Quit Claim Deed from M.B.P. Trust to G.M. Holdings recorded February 7, 1994 in Volume 628 of Records on page 5446 as Document No. 278322, AND

FURTHER EXCEPTING therefrom all that portion thereof as is set forth in a Quit Claim Deed from Michael J. Guarise to Robert F. Berry and Mary Lou Berry recorded May 7, 1997 in Volume 647 of Records on page 1611 as Document No. 354384.

Tax Key No: IA 221700001

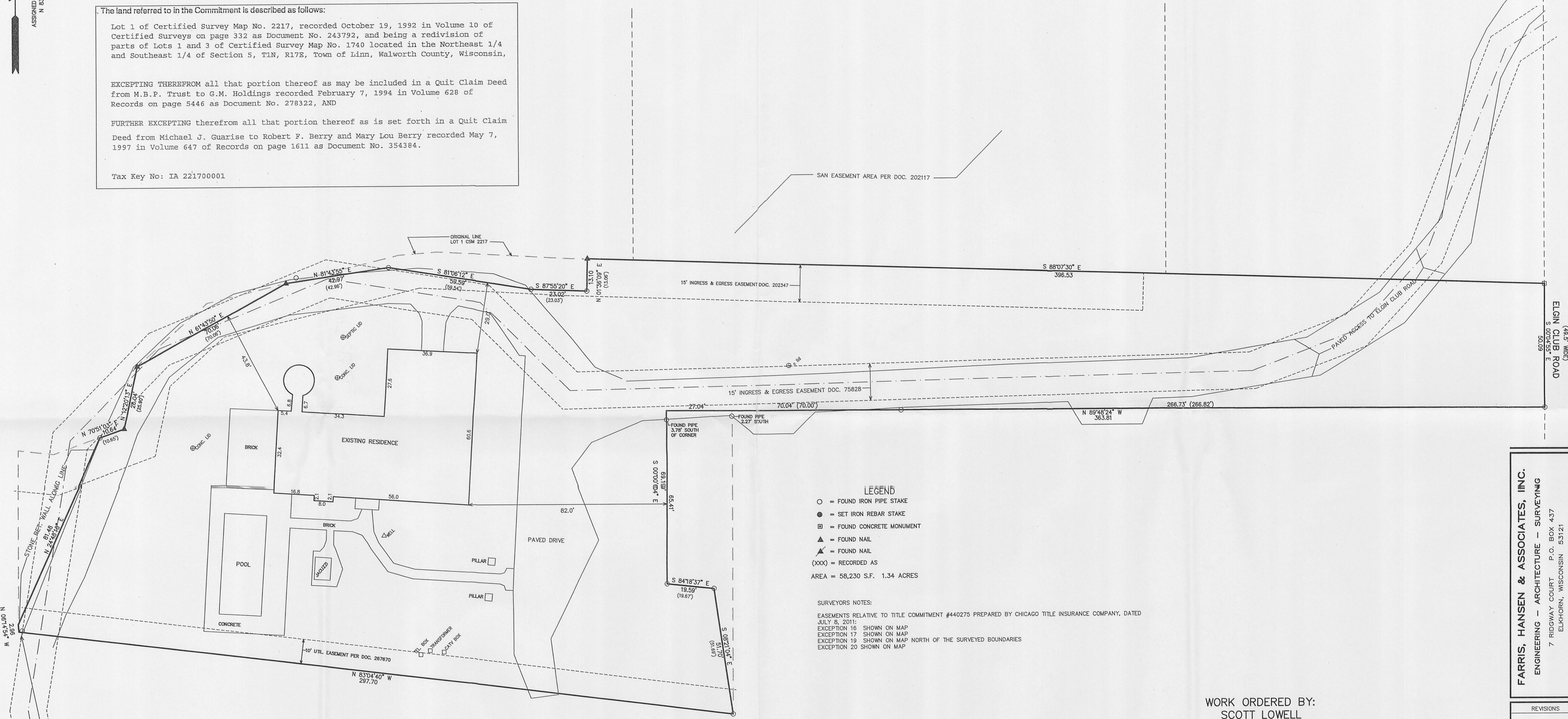

- LEGEND**
- = FOUND IRON PIPE STAKE
 - = SET IRON REBAR STAKE
 - = FOUND CONCRETE MONUMENT
 - ▲ = FOUND NAIL
 - ▲ = FOUND NAIL
 - (XXX) = RECORDED AS
- AREA = 58,230 S.F. 1.34 ACRES

SURVEYORS NOTES:

EASEMENTS RELATIVE TO TITLE COMMITMENT #440275 PREPARED BY CHICAGO TITLE INSURANCE COMPANY, DATED JULY 8, 2011:

- EXCEPTION 16 SHOWN ON MAP
- EXCEPTION 17 SHOWN ON MAP
- EXCEPTION 19 SHOWN ON MAP NORTH OF THE SURVEYED BOUNDARIES
- EXCEPTION 20 SHOWN ON MAP

WORK ORDERED BY:
 SCOTT LOWELL
 PO BOX 926
 LAKE GENEVA, WI. 53147

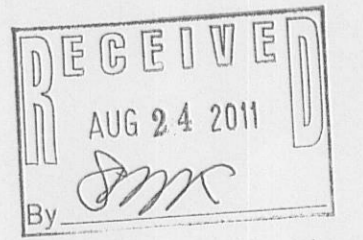

NOTE: COPIES OF THIS MAP TO WHICH THE FOLLOWING CERTIFICATE WILL APPLY SHOW SURVEYOR'S ORIGINAL SEAL AND SIGNATURE IN RED INK. COPIES BY ANY OTHER MEANS MAY HAVE ALTERATIONS WHICH DO NOT REPRESENT THE SURVEYOR'S WORK PRODUCT.

I HEREBY CERTIFY THAT THE ABOVE DESCRIBED PROPERTY HAS BEEN SURVEYED UNDER MY DIRECTION AND THAT THE ABOVE MAP IS A TRUE REPRESENTATION THEREOF AND SHOWS THE SIZE AND LOCATION OF THE PROPERTY, ITS EXTERIOR BOUNDARIES, THE LOCATION OF ALL VISIBLE STRUCTURES, AND DIMENSIONS OF ALL PRINCIPLE BUILDINGS THEREON, BOUNDARY FENCES, APPARENT EASEMENTS, ROADWAYS, AND VISIBLE ENCROACHMENTS. IF ANY THIS SURVEY IS MADE FOR THE USE OF THE PRESENT OWNERS OF THE PROPERTY, AND ALSO THOSE WHO PURCHASE, MORTGAGE, OR GUARANTEE THE TITLE THERETO WITHIN ONE YEAR FROM THE DATE HEREOF.

DATED: JULY 20, 2011

Peter S. Gordon
 PETER S. GORDON R.L.S. 2101



FARRIS, HANSEN & ASSOCIATES, INC.
 ENGINEERING - ARCHITECTURE - SURVEYING
 7 RIDGWAY COURT P.O. BOX 437
 ELKHORN, WISCONSIN 53121
 OFFICE: (262) 723-2098 FAX: (262) 723-5866

REVISIONS
PROJECT NO. 8245
DATE 07-14-2011
SHEET NO. 1 OF 1

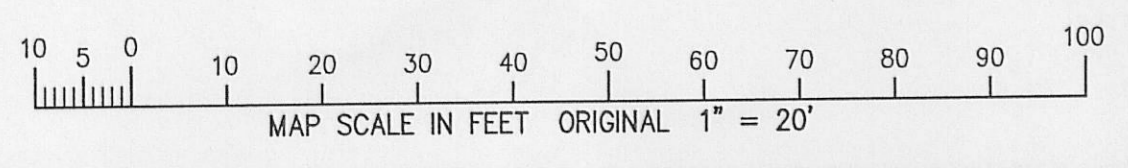

7/20/2011 X:\Projects\8245\DOCAD\SURVEY

IA8817-1

117-3322