

PREPARED FOR
RONALD LEMKE
786 TIMBER RIDGE
FONTANA WI. 53125

PLAT OF SURVEY

-OF-

LOTS 5 THRU 10 IN BLOCK 5, LAKE VIEW PARK,
LOCATED IN THE NORTHEAST 1/4 OF SECTION 16
TOWN 1 NORTH, RANGE 17 EAST, WALWORTH
COUNTY, WISCONSIN.

KROTT SURVEYING INC.

N3705 WILLOW BEND LANE
LAKE GENEVA WI. 53147
PHONE # (262)248-3697
FAX # (262)249-0639

C.L. ORLANDO DRIVE
(50' WIDE PLATTED AS OAK DRIVE)

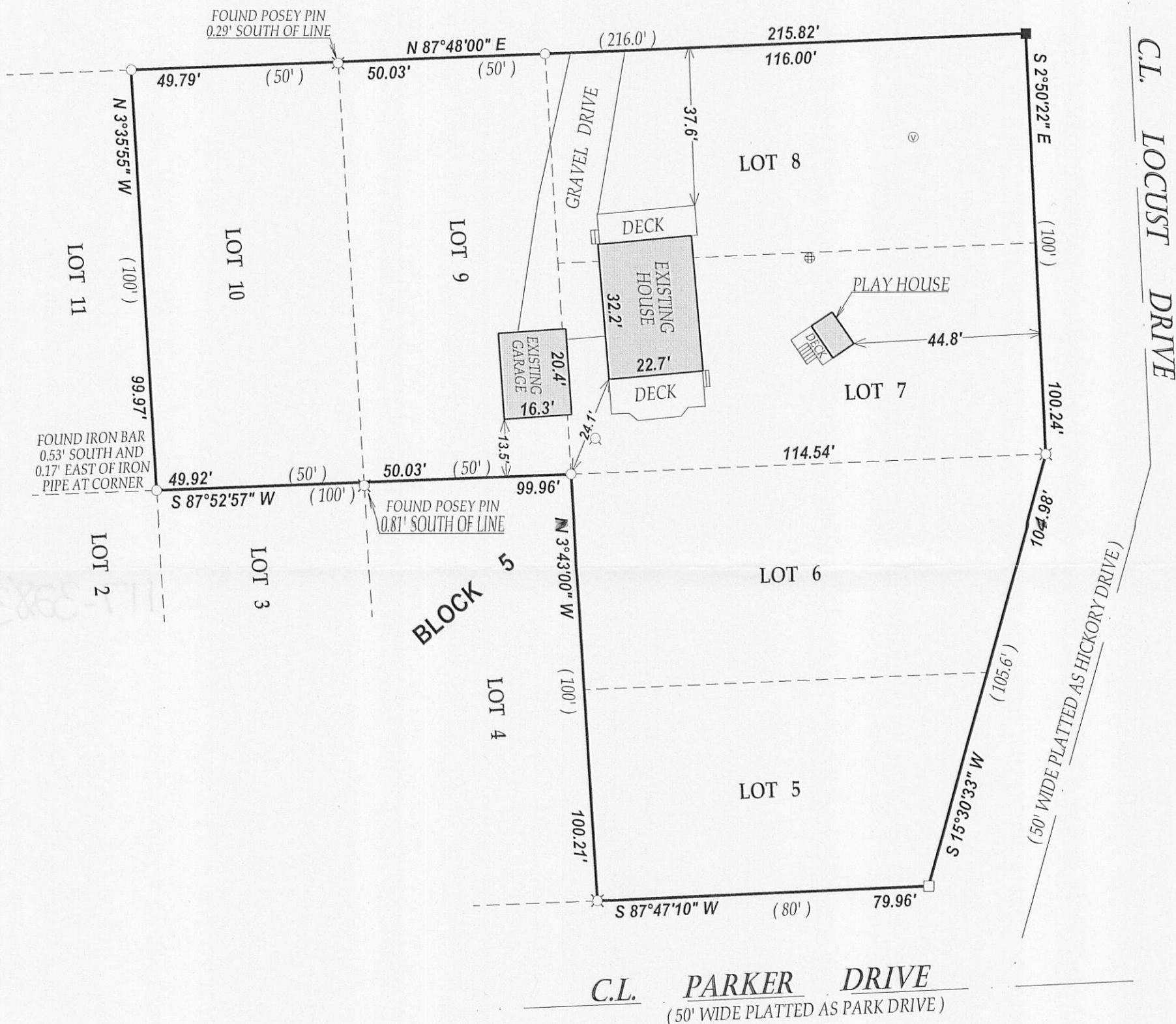

LEGEND

- FOUND IRON PIPE
- FOUND IRON BAR
- ⊠ FOUND POSEY PIN
- SET IRON BAR
- ⊕ CONCRETE LID
- ⊙ VENT
- ⊗ WELL

(XX) RECORDED AS
TAX ID # ILVP00027B & 27C
JOB # 11-051

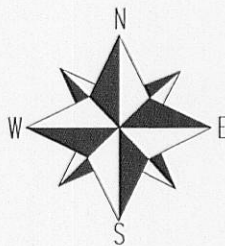
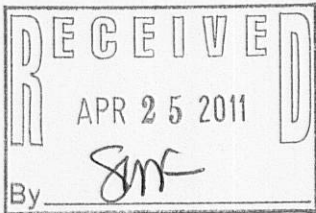

SCALE 1" = 30'

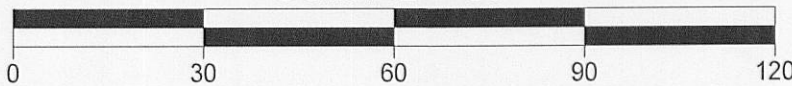

I have surveyed the above-described property and the above map is a true representation thereof and shows the size and location of the property, its exterior boundaries, the location and dimensions of all structures thereon, fences apparent easements and roadways and visible encroachments, if any.

This survey is made for the exclusive use of the present owners of the property, and also those who purchase, mortgage, or insure the title thereto within one (1) year from date hereof; and as to them I warrant the accuracy of said survey map.

NOTE: BEARINGS ARE REFERENCED TO THE RECORD PLAT

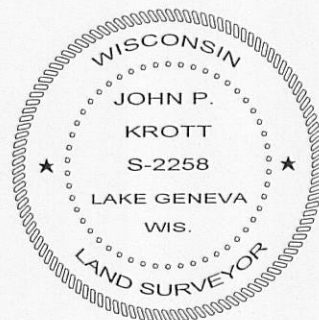

DATED THIS 13th DAY OF APRIL 2011.

John P. Krott
JOHN KROTT S - 2258
Wisconsin Registered Land Surveyor
(original if signed in red)