

PREPARED FOR:
 ICON DEVELOPMENT GROUP
 JOHN MATUSIK
 2413 W. ALGONQUIN RD.
 SUITE 247
 ALGONQUIN, IL 60102

PLAT OF SURVEY

-OF-

KROTT SURVEYING INC.

N3705 WILLOW BEND LANE
 LAKE GENEVA WI. 53147
 PHONE # (262)248-3697
 FAX # (262)249-0639

LOT 36 IN ROSS D. SILL'S SUBDIVISION LOCATED
 IN SECTION 18, TOWN 1 NORTH, RANGE 17 EAST,
 LINN TOWNSHIP, WALWORTH COUNTY, WISCONSIN.

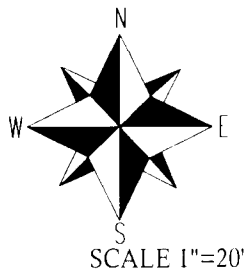
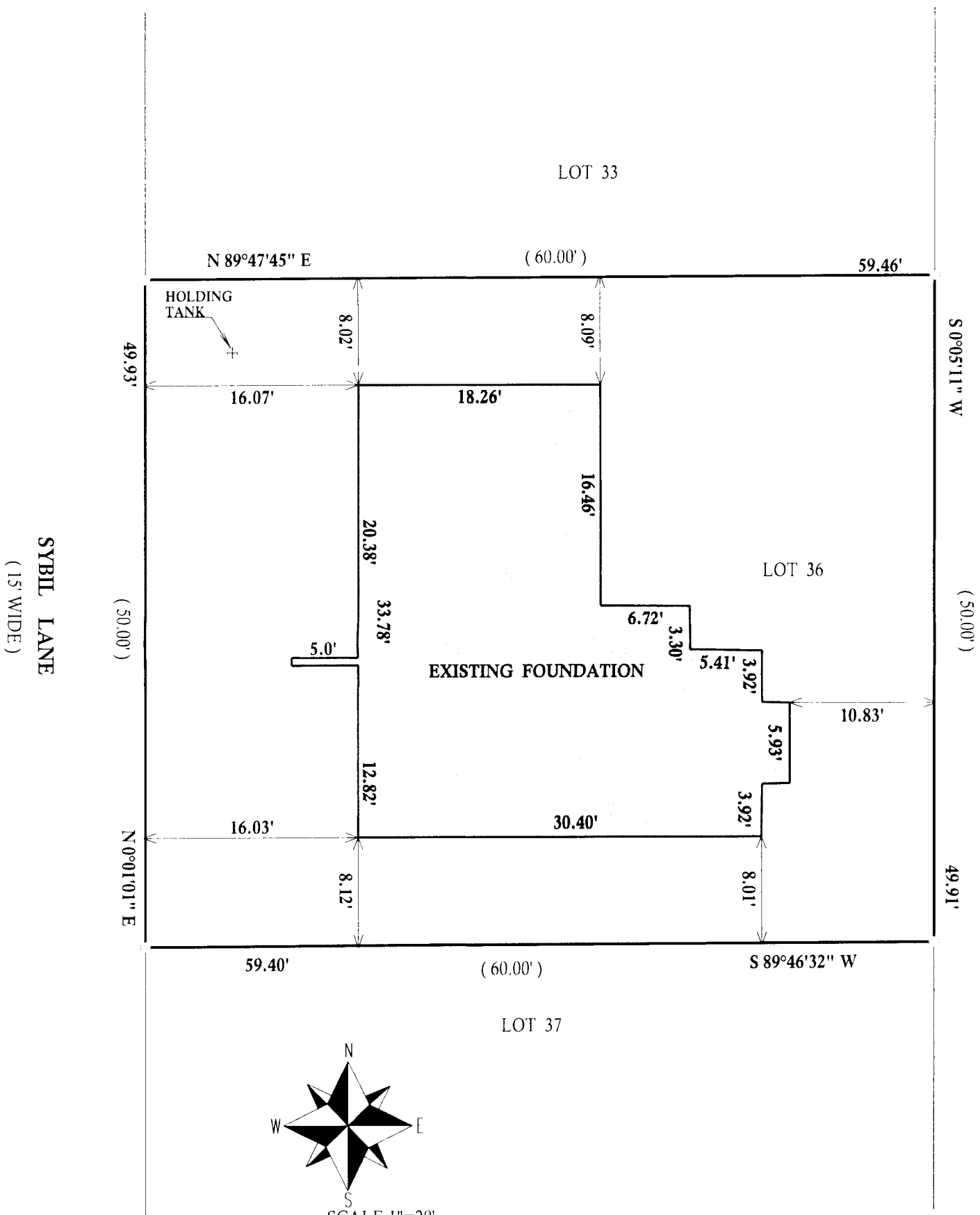

DEC 03 2010
 By: *JMK*



DATED THIS 18th, DAY OF NOVEMBER, 2010

John P. Krott

JOHN KROTT S - 2258
 Wisconsin Registered Land Surveyor
 (original if signed in red)

LEGEND

- FOUND IRON PIPE
- FOUND IRON BAR
- SET IRON BAR
- (xx) RECORDED AS

JOB # 10-173AB TAX ID # ICA00035

I have surveyed the above-described property and the above map is a true representation thereof and shows the size and location of the property, its exterior boundaries, the location and dimensions of all structures thereon, fences apparent easements and roadways and visible encroachments, if any.

This survey is made for the exclusive use of the present owners of the property, and also those who purchase, mortgage, or insure the title thereto within one (1) year from date hereof; and as to them I warrant the accuracy of said survey map.

117 - 3259