FARRIS, HANSEN & ASSOCIATES, INC.

ENGINEERING – ARCHITECTURE – SURVEYING
7 RIDGWAY COURT – P.O. BOX 437 – ELKHORN, WISCONSIN 53121
PHONE: (262) 723–2098 FAX: (262) 723–5886

PLAT OF SURVEY

Lot 7, Block "C", Cisco Beach, being a part of the West ½ of the Northeast ¼, Section 5 and Lot 1 of Rowena Park Subdivision, Town 1 North, Range 17 East, Town of Linn, Walworth County, Wisconsin.

Tax Key No. ICI 00035

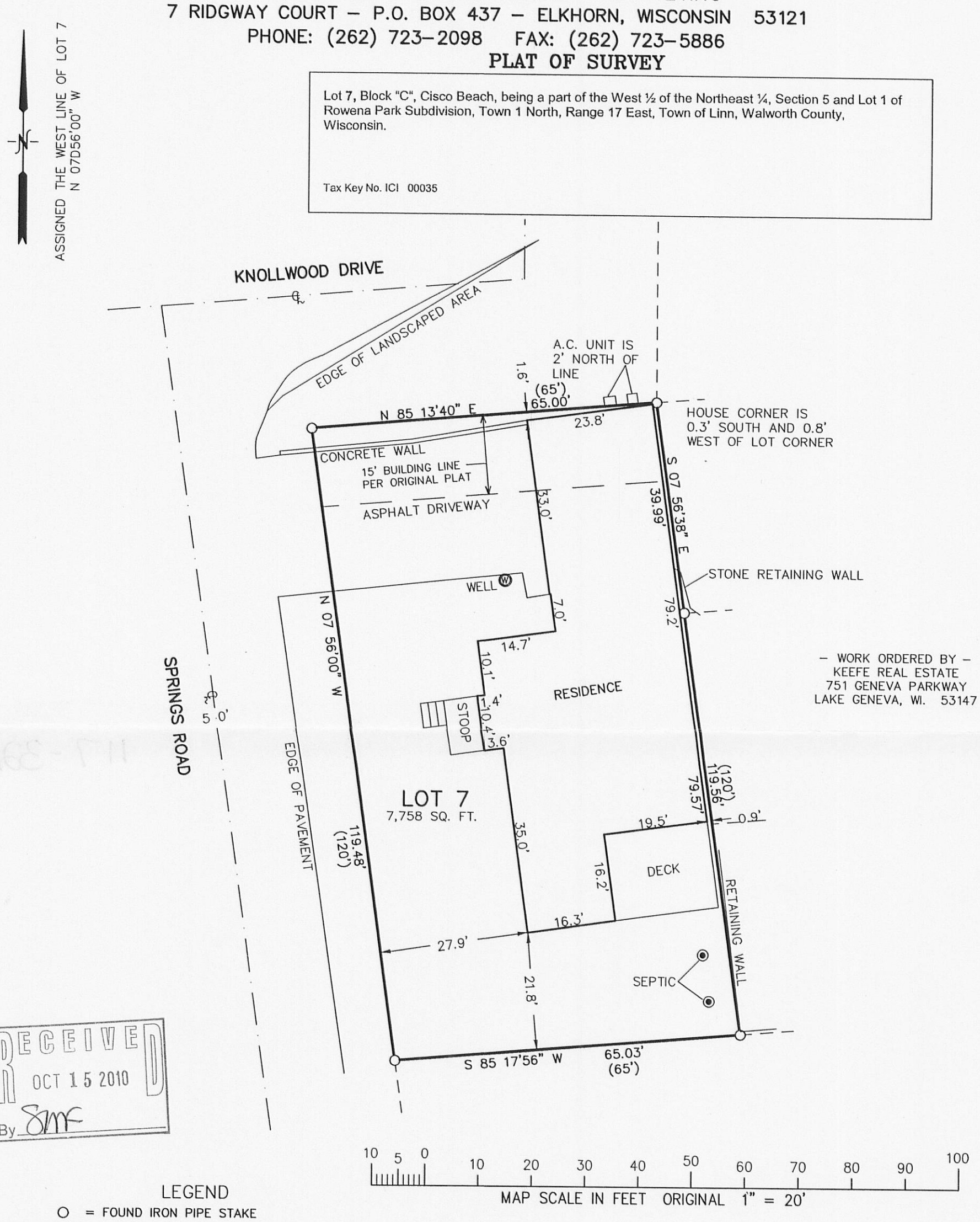

– WORK ORDERED BY –
KEEFE REAL ESTATE
751 GENEVA PARKWAY
LAKE GENEVA, WI. 53147

RECEIVED
OCT 15 2010
By SMF

LEGEND

O = FOUND IRON PIPE STAKE

(XXX) = RECORDED AS

NOTE: COPIES OF THIS MAP TO WHICH THE FOLLOWING CERTIFICATE WILL APPLY SHOW SURVEYOR'S ORIGINAL SEAL AND SIGNATURE IN RED INK. COPIES BY ANY OTHER MEANS MAY HAVE ALTERATIONS WHICH DO NOT REPRESENT THE SURVEYOR'S WORK PRODUCT.

I HEREBY CERTIFY THAT THE ABOVE DESCRIBED PROPERTY HAS BEEN SURVEYED UNDER MY DIRECTION AND THAT THE ABOVE MAP IS A TRUE REPRESENTATION THEREOF AND SHOWS THE SIZE AND LOCATION OF THE PROPERTY, ITS EXTERIOR BOUNDARIES, THE LOCATION OF ALL VISIBLE STRUCTURES, AND DIMENSIONS OF ALL PRINCIPLE BUILDINGS THEREON, BOUNDARY FENCES, APPARENT EASEMENTS, ROADWAYS, AND VISIBLE ENCROACHMENTS, IF ANY. THIS SURVEY IS MADE FOR THE USE OF THE PRESENT OWNERS OF THE PROPERTY, AND ALSO THOSE WHO PURCHASE, MORTGAGE, OR GUARANTEE THE TITLE THERETO WITHIN ONE YEAR FROM THE DATE HEREOF.

WISCONSIN
PETER S. GORDON
S-2101
ELKHORN, WI
LAND SURVEYOR

DATED: SEPTEMBER 17, 2010

PETER S. GORDON R.L.S. 2101

PROJECT: 8239
DATE: 09–17–2010
SHEET 1 OF 1

9/17/2010 X:\Projects\8239\Dcad\SURVEY