

PREPARED FOR
AMY J. GIOVANNONI
GODFREY, LEIBSLE, BLACKBURN & HOWARTH, S.C.
354 SEYMOUR COURT
ELKHORN, WI 53121

PLAT OF SURVEY

-OF-

LOTS 10, 11 AND 12 IN LINNWOOD SUBDIVISION, LOCATED IN THE WEST 1/2
OF THE NORTHEAST 1/4 OF SECTION 15, TOWN 1 NORTH, RANGE 17 EAST,
WALWORTH COUNTY, WISCONSIN.

KROTT SURVEYING INC.

N3705 WILLOW BEND LANE
LAKE GENEVA WI 53147
PHONE # (262)248-3697
FAX # (262)249-0639

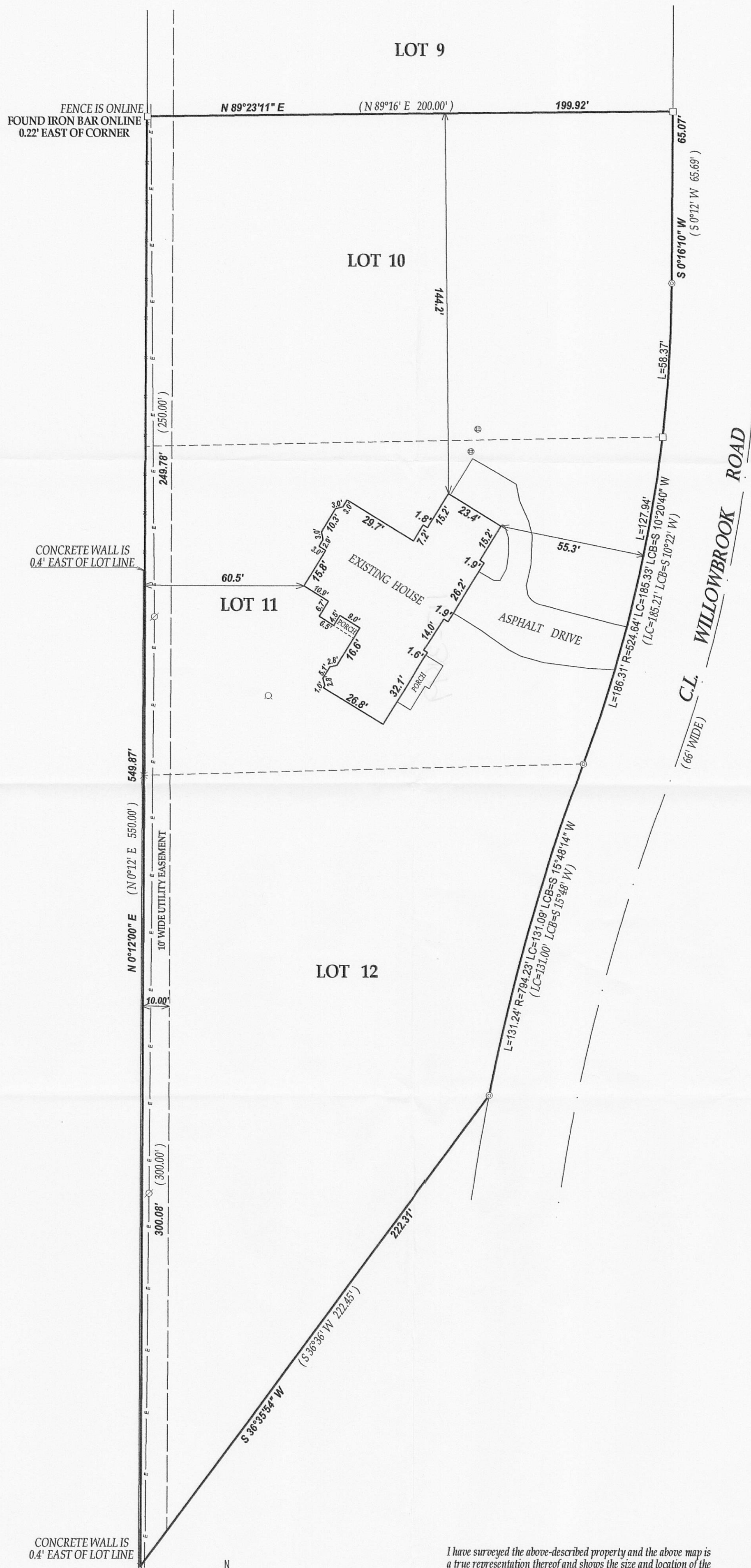

LEGEND

- FOUND 1" DIA. IRON PIPE
- ⊙ FOUND 2" DIA. IRON PIPE
- FOUND IRON BAR
- × FOUND CROSS CUT IN CONCRETE WALL
- ⊕ CONCRETE LID
- ⊙ WELL
- ⊙ UTILITY POLE
- OVERHEAD WIRES

(XX) RECORDED AS
TAX ID # 1LW00011
JOB # 10-103

I have surveyed the above-described property and the above map is a true representation thereof and shows the size and location of the property, its exterior boundaries, the location and dimensions of all structures thereon, fences apparent easements and roadways and visible encroachments, if any.

This survey is made for the exclusive use of the present owners of the property, and also those who purchase, mortgage or insure the title thereto within one (1) year from date hereof, and as to them I warrant the accuracy of said survey map.

NOTE: BEARINGS REFERENCED TO THE RECORD PLAT

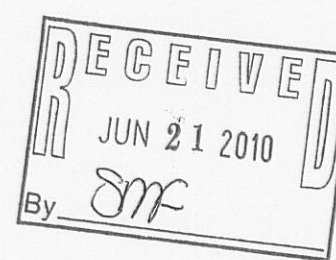
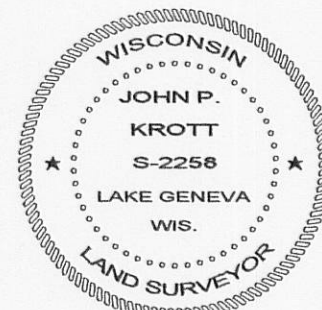

JOHN KROTT S-2258
Wisconsin Registered Land Surveyor
(original if signed in red)
DATED THIS 17th DAY OF JUNE 2010.

117-3199