

FARRIS, HANSEN & ASSOCIATES, INC.

ENGINEERING - ARCHITECTURE - SURVEYING
 7 RIDGWAY COURT - P.O. BOX 437 - ELKHORN, WISCONSIN 53121
 PHONE: (262) 723-2098 FAX: (262) 723-5886

PLAT OF SURVEY
 LOTS 1-3 OF BLOCK 2 OF SUNSET HILLS SUBDIVISION
 LOCATED IN PART OF THE SE 1/4 OF THE NW 1/4 OF
 SECTION 4, TOWN 1 NORTH, RANGE 17 EAST,
 WALWORTH COUNTY, WISCONSIN

- WORK ORDERED BY -
 FRENCH COUNTRY INN
 TONY NAVILIO
 W4190 WEST END ROAD
 LAKE GENEVA, WI 53147

WEST LINE OF WEST MAIN ROAD
 ASSIGNED S 00°00'00" E

Lots 1, 2 and 3, Block 2 Sunset Hills Subdivision, being a subdivision of part of the NW 1/4 of Section 4, T1N, R17E, Town of Linn, Walworth County, Wisconsin.

Tax Key No. ISH 00014

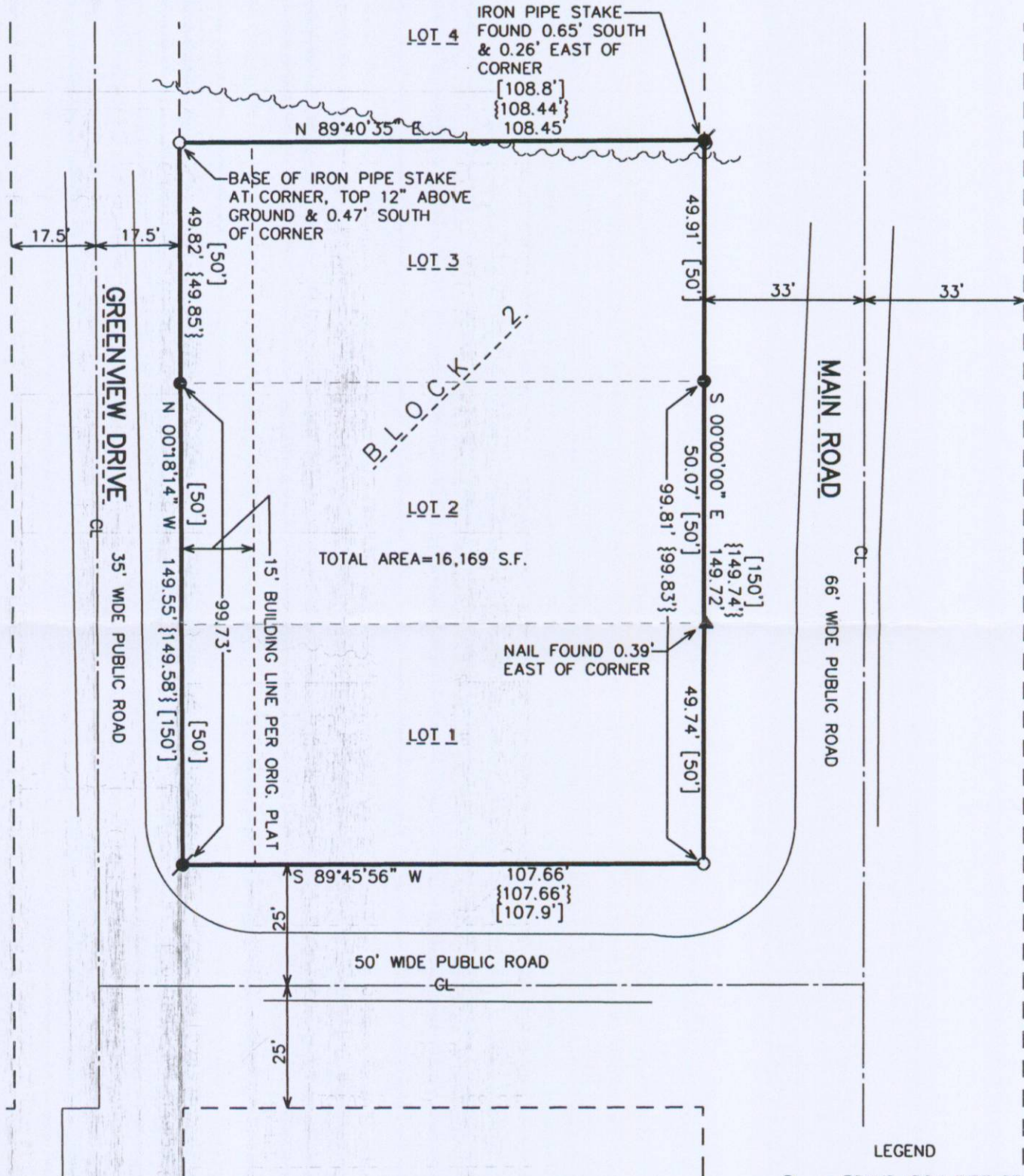

LEGEND

- = FOUND IRON PIPE STAKE
- = FOUND IRON REBAR STAKE
- ⦿ = SET IRON PIPE STAKE
- {XXX} = RECORDED AS PREVIOUSLY SURVEYED
- [XXX] = RECORDED AS PLATTED

GAS LINE EASEMENT RECORDED AS DOC. 534453 GIVES THE GAS CO. THE RIGHT FOR LINES IN THE ROADS & ASSOCIATION LANDS.

RECEIVED
 NOV 19 2009
 By JMF

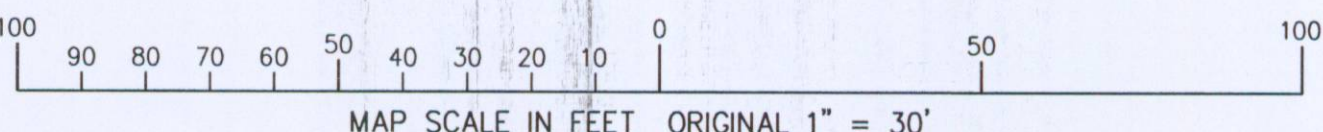

NOTE: COPIES OF THIS MAP TO WHICH THE FOLLOWING CERTIFICATE WILL APPLY SHOW THE SURVEYOR'S ORIGINAL SEAL AND SIGNATURE IN RED INK. COPIES BY ANY OTHER MEANS MAY HAVE ALTERATIONS WHICH DO NOT REPRESENT THE SURVEYOR'S WORK PRODUCT.

I HEREBY CERTIFY THAT THE ABOVE DESCRIBED PROPERTY HAS BEEN SURVEYED UNDER MY DIRECTION AND THAT THE ABOVE MAP IS A TRUE REPRESENTATION THEREOF AND SHOWS THE SIZE AND LOCATION OF THE PROPERTY, ITS EXTERIOR BOUNDARIES, THE LOCATION OF ALL VISIBLE STRUCTURES, AND DIMENSIONS OF ALL PRINCIPLE BUILDINGS THEREON, BOUNDARY FENCES, APPARENT EASEMENTS, ROADWAYS, AND VISIBLE ENCROACHMENTS, IF ANY. THIS SURVEY IS MADE FOR THE USE OF THE PRESENT OWNERS OF THE PROPERTY, AND ALSO THOSE WHO PURCHASE, MORTGAGE, OR GUARANTEE THE TITLE THERETO WITHIN ONE YEAR FROM THE DATE HEREOF.

DATED: NOVEMBER 10, 2009

Peter S. Gordon
 PETER S. GORDON

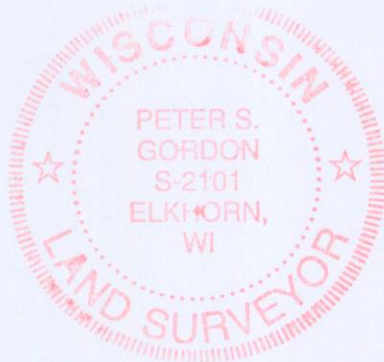

PROJECT: 8023
 DATE: 10/23/2009
 SHEET 1 OF 1

NOV 20 2009 ISH-14

117-2103