

PLAT OF SURVEY

-OF-

LOT 1 CERTIFIED SURVEY MAP NO. 4139 LOCATED IN GOVERNMENT LOT 2 OF SECTION 11, TOWN 1 NORTH, RANGE 17 EAST WALWORTH COUNTY, WISCONSIN.

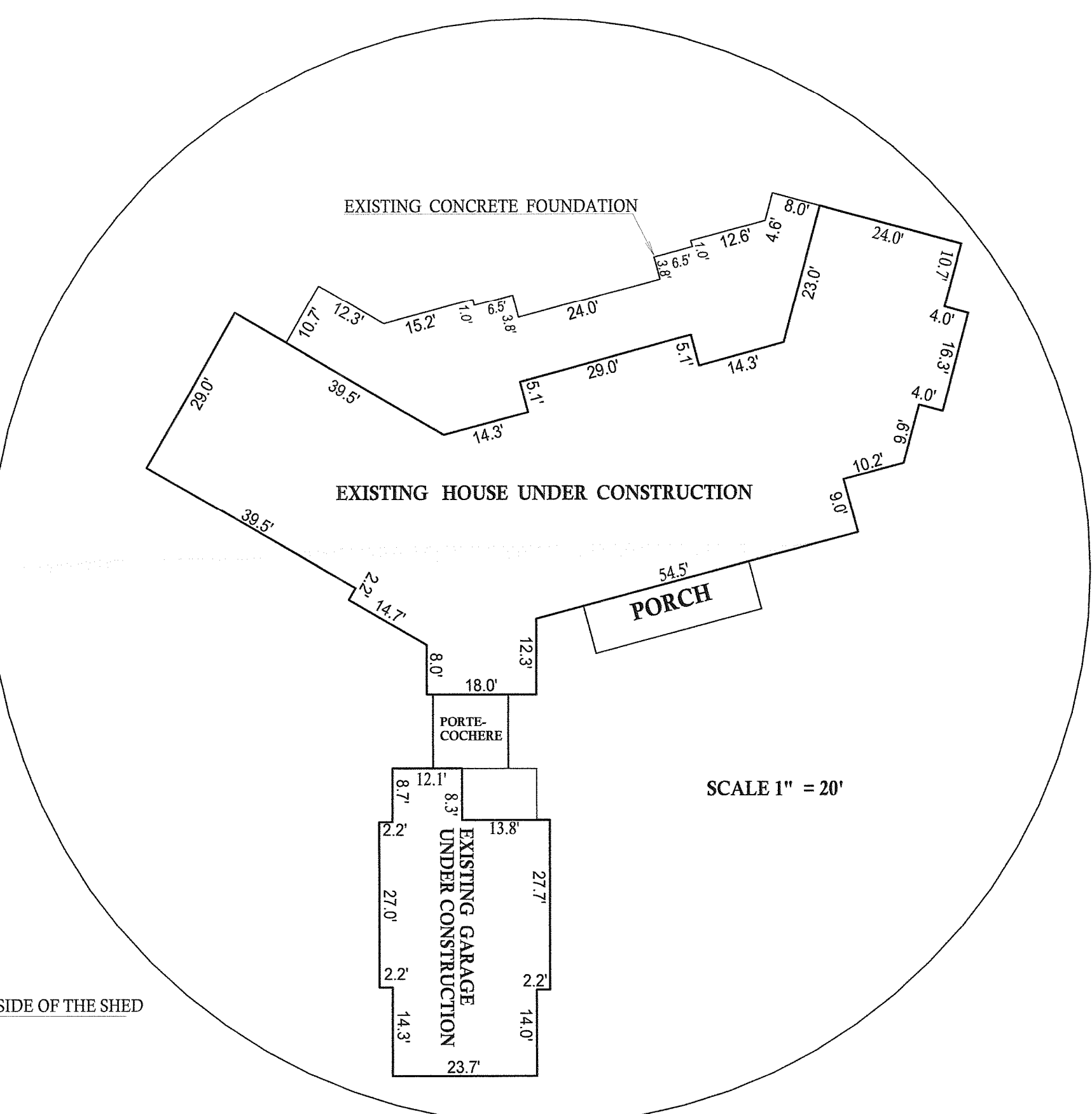
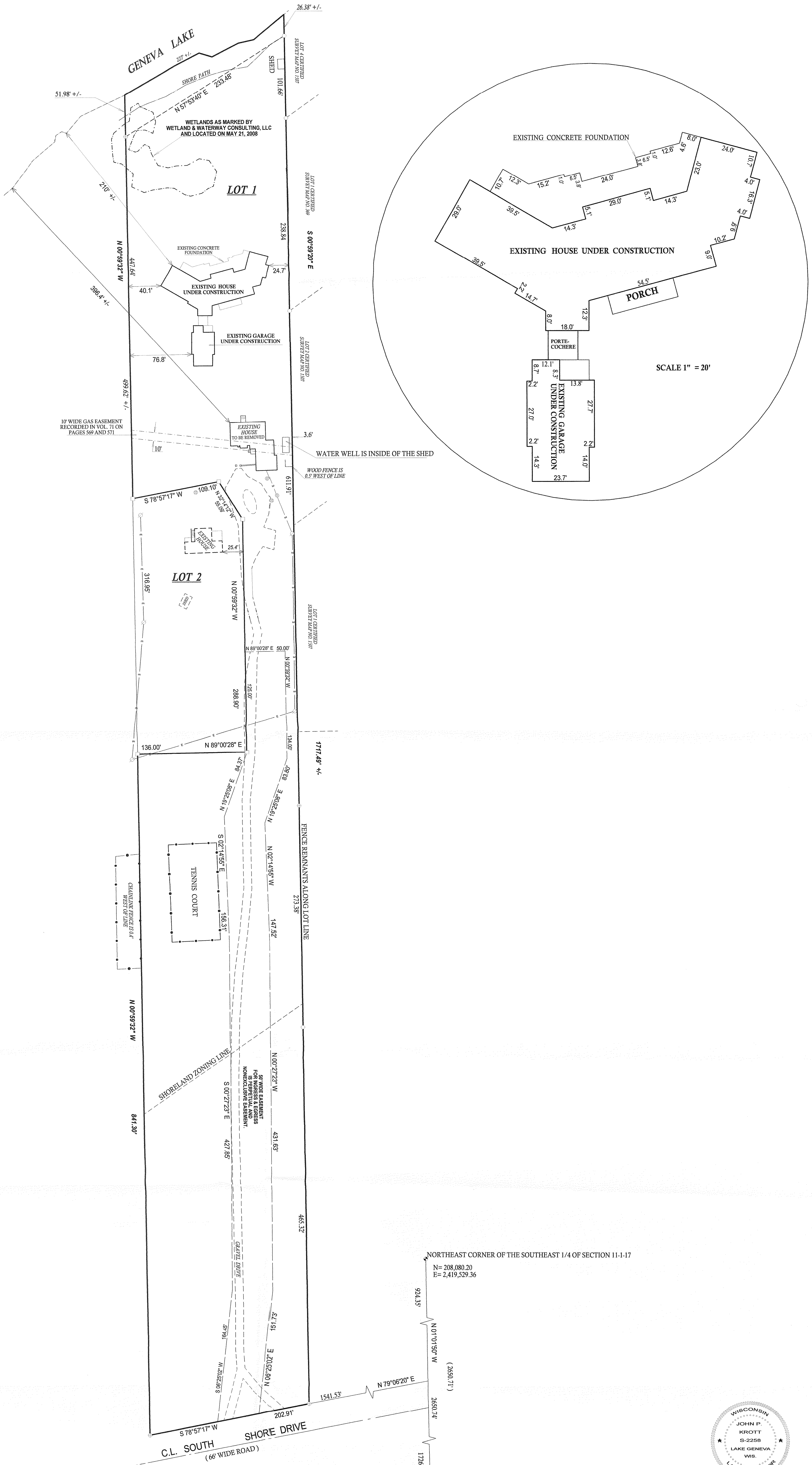

- LEGEND**
- 1" DIA. IRON PIPE, FOUND
 - OVERHEAD WIRES
 - ⊗ POWER POLE
 - ⊕ PRIVATE SANITARY SEWER ACCESS COVER
 - ⊙ FOUND CONCRETE MON.
 - FOUND IRON BAR
- TAX ID # 1A413900001
 JOB # 05-078AB

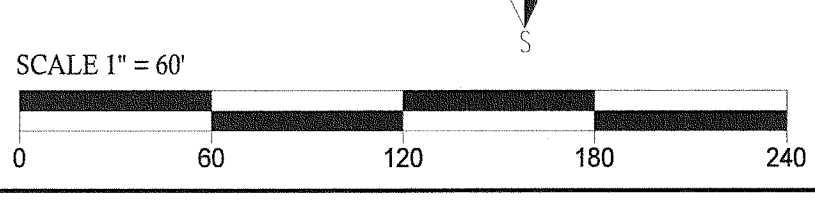

NORTHEAST CORNER OF THE SOUTHEAST 1/4 OF SECTION 11-1-17
 N = 208,080.20
 E = 2,419,529.36

(2,850.71')

N 01°01'50" W

924.35'

2680.74'

1726.39'

N 79°06'20" E

1541.53'

202.91'

S 78°57'17" W

SOUTHEAST CORNER OF THE SOUTHEAST 1/4 OF SECTION 11-1-17
 N = 205,429.92
 E = 2,419,577.04

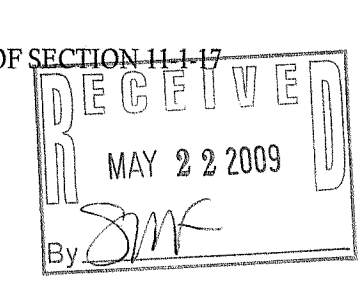
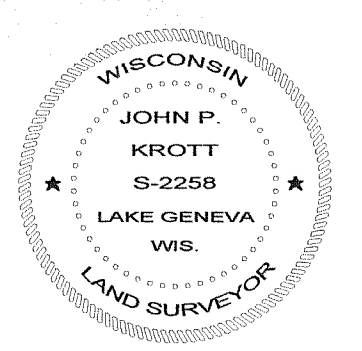

DATE OF LAST REVISION 04 / 08 / 2009
 REVISED 9 / 13 / 2008

JOHN KROTT S - 2258
 Wisconsin Registered Land Surveyor
 (original if signed in red)

DATED THIS THE 17th DAY OF APRIL 2008.

117-3053