

**LAND-MARK SURVEYING**  
Mark L. Miritz

Wisconsin Registered Land Surveyor S-2582

N9330 Knuteson Drive  
Whitewater, WI 53190  
Phone: (262) 495-3284  
FAX: (262) 495-8421  
LAND-MARKSURVEYING.COM

**PLAT OF SURVEY**

LOT 3 OF CERTIFIED SURVEY MAP NO. 1323 AS RECORDED IN VOLUME 6, PAGE 128 OF WALWORTH CO. CERTIFIED SURVEYS, LOCATED IN PART OF THE SOUTHWEST 1/4 AND PART OF THE NORTHWEST 1/4 OF SECTION 14, ALL IN TOWN 1 NORTH, RANGE 17 EAST, LINN TOWNSHIP, WALWORTH COUNTY, WISCONSIN.

**OWNERS: ANDROV CARLSON JR.  
SHEREE CARLSON  
N1716 DURAND LANE  
LAKE GENEVA, WI 53147**

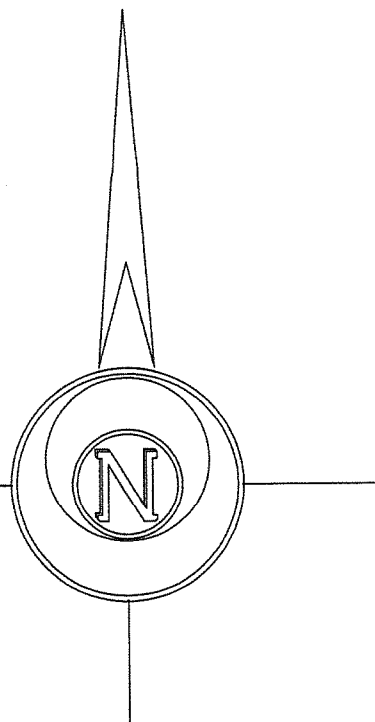
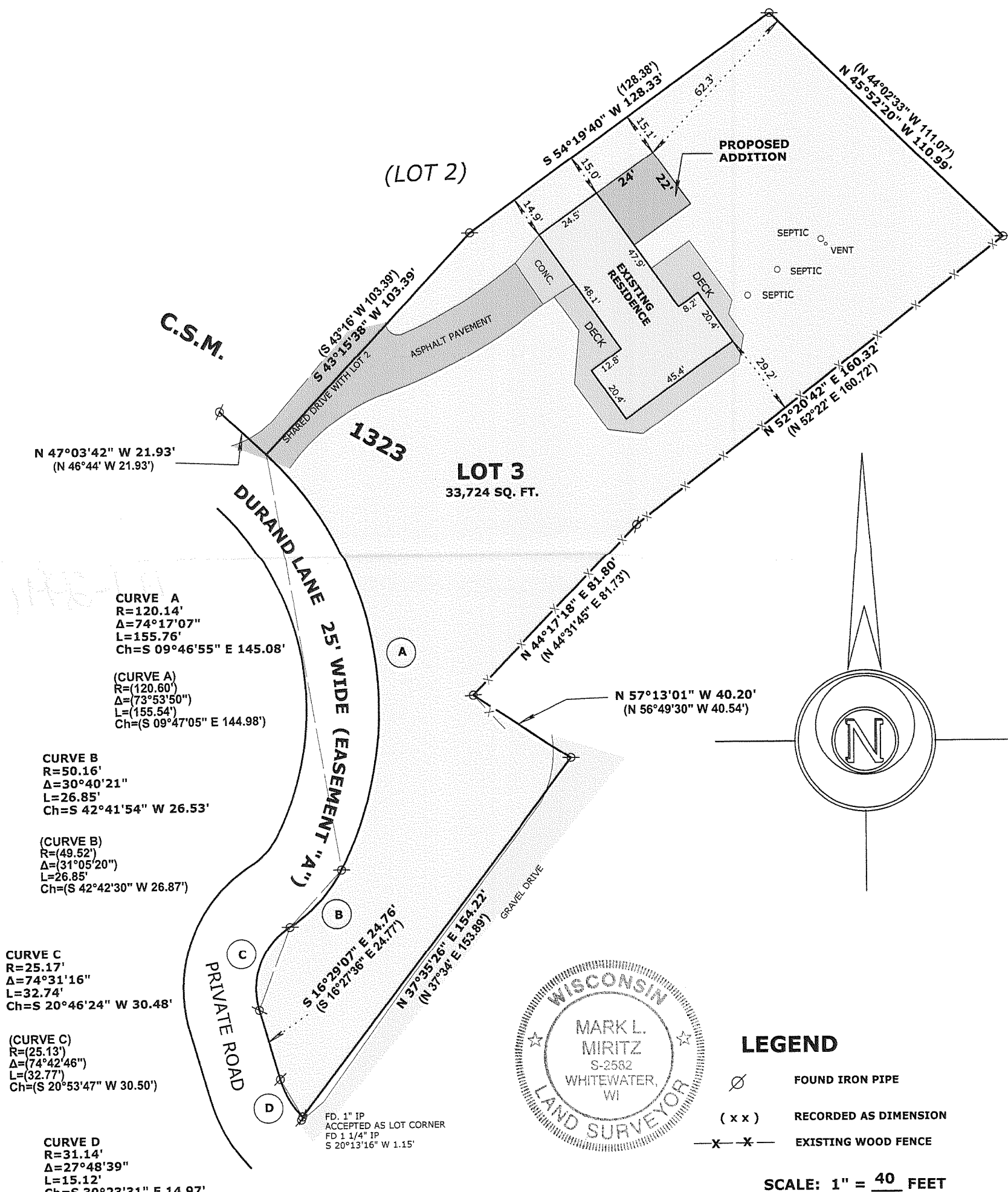

- LEGEND**
- FOUND IRON PIPE
  - RECORDED AS DIMENSION
  - EXISTING WOOD FENCE

**SCALE: 1" = 40 FEET**

"I hereby certify that the above described property has been surveyed by me or under my direction and that the above map is a true representation thereof and shows the size and location of the property, its exterior boundaries, the location of all visible structures and dimensions of all principal buildings thereon, boundary fences, apparent easements, roadways and visible encroachments, if any."  
"This survey is made for the use of the present owners of the property, and also those who purchase, mortgage, or guarantee the title thereto within one year from date hereof."

*Mark L. Miritz*  
**MARK L. MIRITZ**  
WISCONSIN REGISTERED  
LAND SURVEYOR S-2582

DATE: JULY 10, 2008 JOB NO. 08.609

- NOTES:**
- 1) BASIS OF BEARINGS:  
THE MOST NW'LY LINE OF LOT 3 AS MONUMENTED  
BEING S 54°19'40" W
  - 2) THE WELL IS SHARED WITH OTHER ADJOINERS & IS LOCATED ON LOT 4

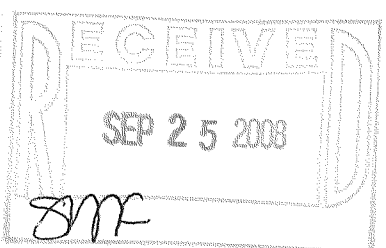

IA 1323-3

117-2991 5000