

FARRIS, HANSEN & ASSOC. INC.

7 RIDGWAY COURT- P.O. BOX 437
 ELKHORN, WISCONSIN 53121
 PHONE (262) 723-2098
 FAX (262) 723-5886

ORDERED BY: AMANDA ZELL
 835 GENEVA PARKWAY NORTH, SUITE 1
 LAKE GENEVA, WI 53147

**PLAT OF SURVEY
 LOT 43 OF BLOCK J
 CISCO BEACH SUBDIVISION**

LOCATED IN SECTION 5
 TOWN 1 NORTH, RANGE 17 EAST
 WALWORTH COUNTY, WISCONSIN

03/18/08

ASSIGNED WEST LINE LOT 43
 N 00°00' E



- LEGEND**
- = FOUND IRON PIPE STAKE
 - = FOUND IRON REBAR STAKE
 - {XXX} = RECORDED AS

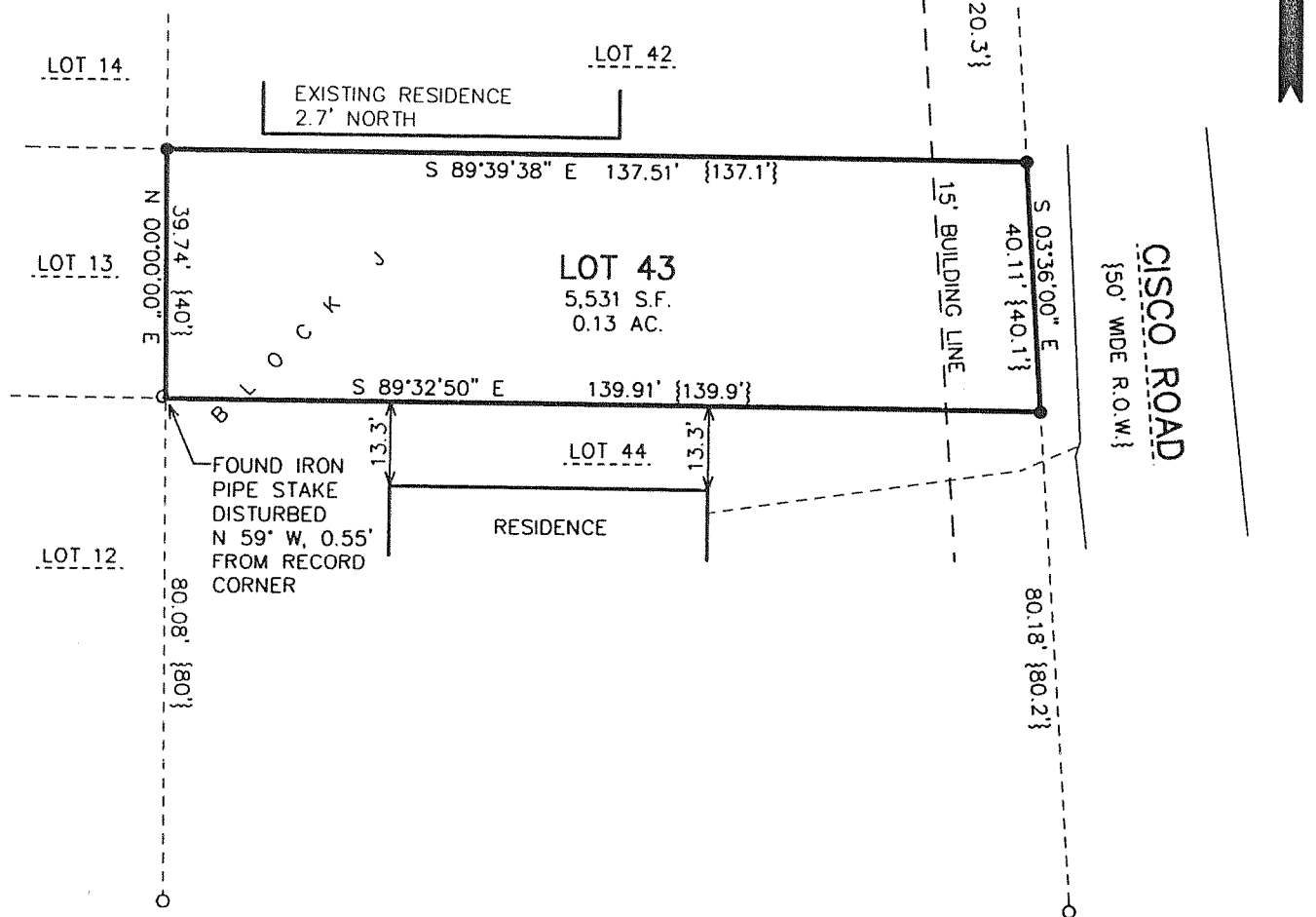

100 90 80 70 60 50 40 30 20 10 0 50 100
 MAP SCALE IN FEET ORIGINAL 1" = 30'

NOTE: COPIES OF THIS MAP TO WHICH THE FOLLOWING CERTIFICATE WILL APPLY SHOW THE SURVEYOR'S ORIGINAL SEAL AND SIGNATURE IN RED INK. COPIES BY ANY OTHER MEANS MAY HAVE ALTERATIONS WHICH DO NOT REPRESENT THE SURVEYOR'S WORK PRODUCT.

I HEREBY CERTIFY THAT THE ABOVE DESCRIBED PROPERTY HAS BEEN SURVEYED UNDER MY DIRECTION AND THAT THE ABOVE MAP IS A TRUE REPRESENTATION THEREOF AND SHOWS THE SIZE AND LOCATION OF THE PROPERTY, ITS EXTERIOR BOUNDARIES, THE LOCATION OF ALL VISIBLE STRUCTURES, AND DIMENSIONS OF ALL PRINCIPLE BUILDINGS THEREON, BOUNDARY FENCES, APPARENT EASEMENTS, ROADWAYS, AND VISIBLE ENCROACHMENTS, IF ANY. THIS SURVEY IS MADE FOR THE USE OF THE PRESENT OWNERS OF THE PROPERTY, AND ALSO THOSE WHO PURCHASE, MORTGAGE, OR GUARANTEE THE TITLE THERETO WITHIN ONE YEAR FROM THE DATE HEREOF.



DATED: AUGUST 18, 2008

Peter S. Gordon
 PETER S. GORDON

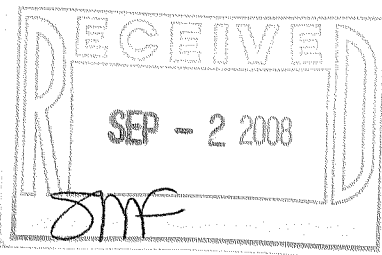

REVISED 8/18/2008-KB
 UPDATE TO TITLE SPECS.

PROJECT NO. 3896.02
 DATED: 10-09-2002
 SHEET 1 OF 1 SHEETS

AUG 18 2008

TCT-241D

117-29810