

PLAT OF SURVEY

-OF-

THE SOUTH 10 FEET OF LOT 21 AND ALL OF LOTS 22 THRU 28
BLOCK 1, OF LAKE VIEW PARK SUBDIVISION, LOCATED IN
SECTION 16, TOWN 1 NORTH, RANGE 17 EAST, TOWN OF LINN,
WALWORTH COUNTY, WISCONSIN.

C.L. FOREST DRIVE

(60' WIDE) UNIMPROVED

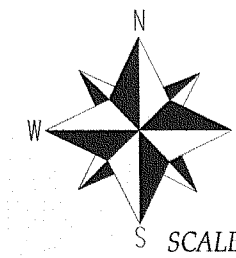
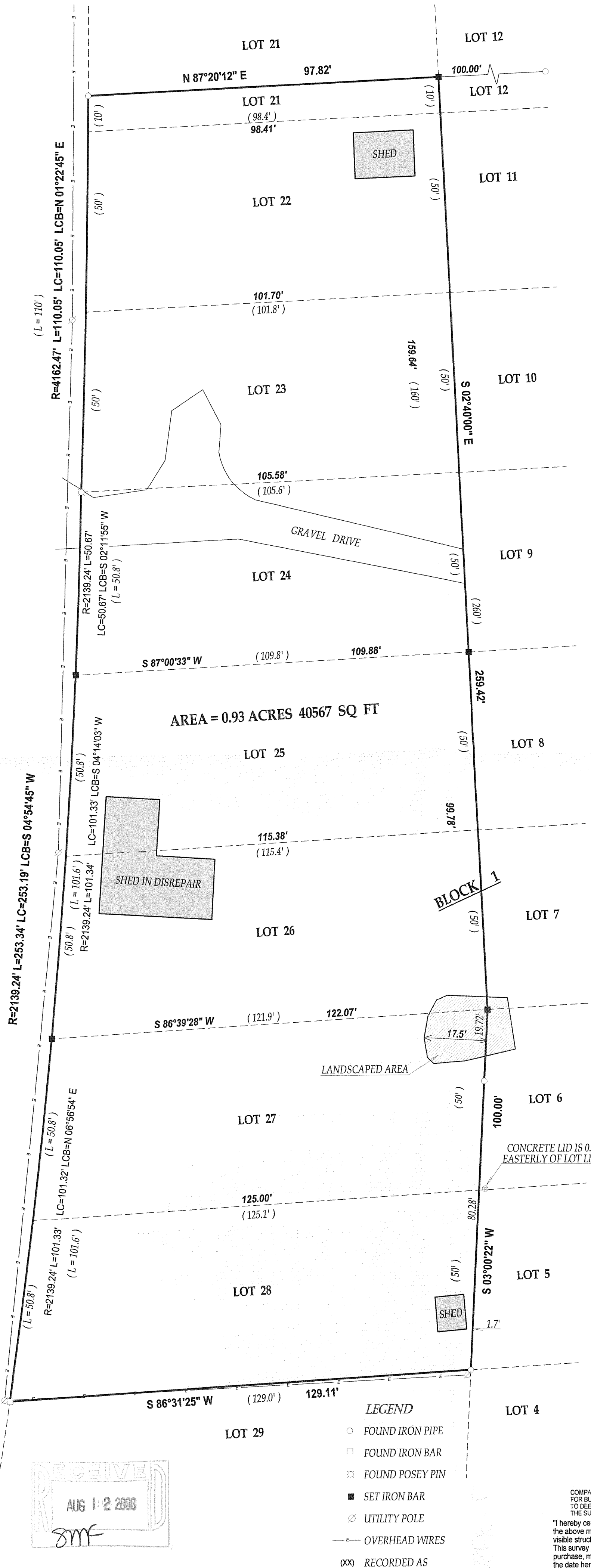

SCALE 1"=20'

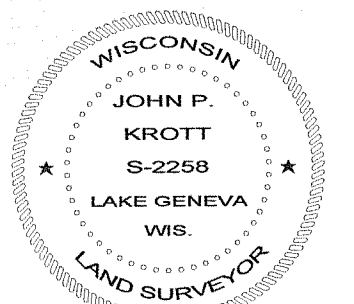

JOHN KROTT S-2258
Wisconsin Registered Land Surveyor
(original if signed in red)

DATED THIS THE 16th DAY OF JULY 2008.

COMPARE LEGAL DESCRIPTION ABOVE AND DRAWING WITH DEED.
FOR BUILDING RESTRICTIONS AND EASEMENTS NOT SHOWN REFER
TO DEED, ABSTRACT SOURCES AND LOCAL MUNICIPAL CODES. NOTIFY
THE SURVEYOR IMMEDIATELY OF ANY DISCREPANCY.

"I hereby certify that I have surveyed the above described property and that
the above map is a true representation thereof and shows the location of all
visible structures, apparent easements and encroachments if any."
This survey is made for the present owners of the property, and those who
purchase, mortgage, or guarantee the title thereto, within one year from
the date hereof.