

ABELL SURVEYING & MAPPING

1140 SEQUOIA STREET • DELAVAN, WISCONSIN 53115
262-728-6737

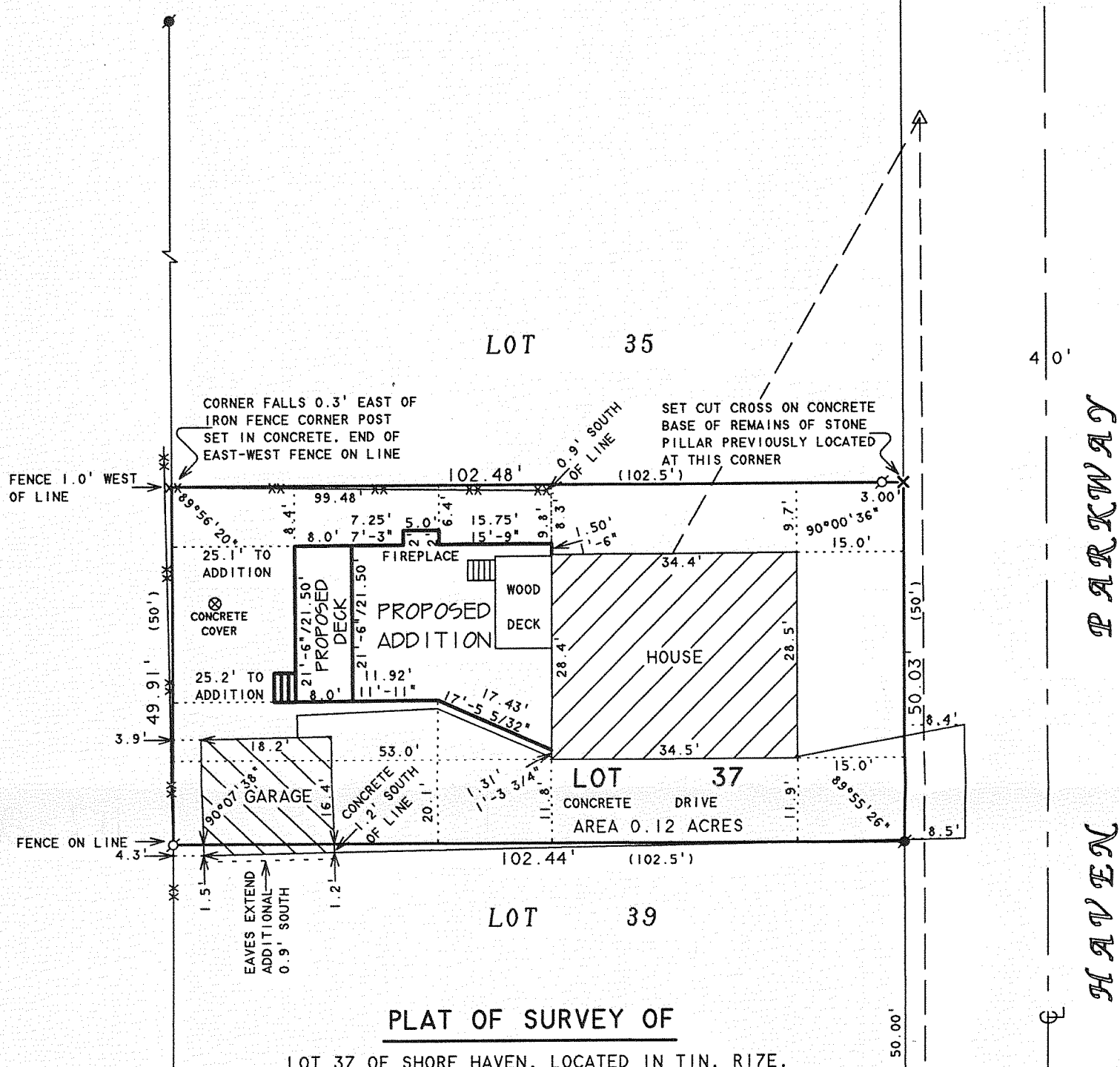

N



SCALE 1"=20'

LEGEND

- - IRON PIPE FOUND
- - IRON ROD FOUND
- ✕ - CROSS CUT IN CONCRETE SET
- - CHAINLINK FENCE
- - OVERHEAD UTILITY LINES
- △ - UTILITY POLE
- () - RECORDED AS

REVISED DATE: MARCH 6, 2008
REVISED TO SHOW PROPOSED ADDITION
AND PROPOSED DECK.

ORDERED BY: AMANDA MANN
1873 SHADY LANE
GRAFTON, WI 53024

ORDERED BY: MIKE REDMOND
25W705 HARRISON STREET
WHEATON, IL 60187

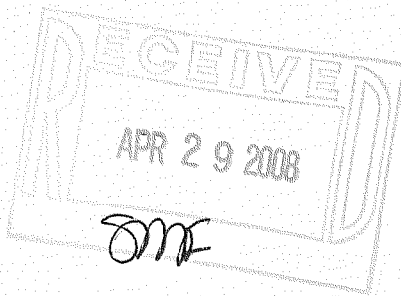

ADDITIONAL IRON PIPE
FOUND 1.8' TO THE EAST

I HEREBY CERTIFY THAT I HAVE SURVEYED THE ABOVE DESCRIBED PROPERTY AND THAT THE ABOVE MAP IS A TRUE REPRESENTATION THEREOF AND SHOWS THE SIZE AND LOCATION OF THE PROPERTY, ITS EXTERIOR BOUNDARIES, THE LOCATION OF ALL VISIBLE STRUCTURES AND DIMENSIONS OF ALL PRINCIPAL BUILDINGS THEREON, BOUNDARY FENCES, APPARENT EASEMENTS, ROADWAYS AND VISIBLE ENCROACHMENTS, IF ANY, TO THE BEST OF MY KNOWLEDGE AND BELIEF.

THIS SURVEY IS MADE FOR THE USE OF THE PRESENT OWNERS OF THE PROPERTY, AND ALSO THOSE WHO PURCHASE, MORTGAGE, OR GUARANTEE THE TITLE THERETO WITHIN ONE (1) YEAR FROM DATE HEREON.

David F. Abell

DAVID F. ABELL
WISCONSIN REGISTERED LAND SURVEYOR, S-1596

November 27, 2007

DATE JOB NUMBER - 07025A
NOTE: THIS IS NOT A CERTIFIED COPY UNLESS SEALED.

ISA-36

117-2934