

PREPARED FOR
BEAA SHEEHAN
KEEFE REALESTATE
751 GENEVA PARKWAY
LAKE GENEVA WI. 53147

PLAT OF SURVEY

-OF-

LOTS 11 AND 12, BLOCK 4 LAKE GENEVA TERRACE, A SUBDIVISION
LOCATED IN SECTION 15, TOWN 1 NORTH, RANGE 17 EAST,
WALWORTH COUNTY, WISCONSIN.

KROTT SURVEYING INC.

N3705 WILLOW BEND LANE
LAKE GENEVA WI. 53147
PHONE # (262)248-3697
FAX # (262)249-0639

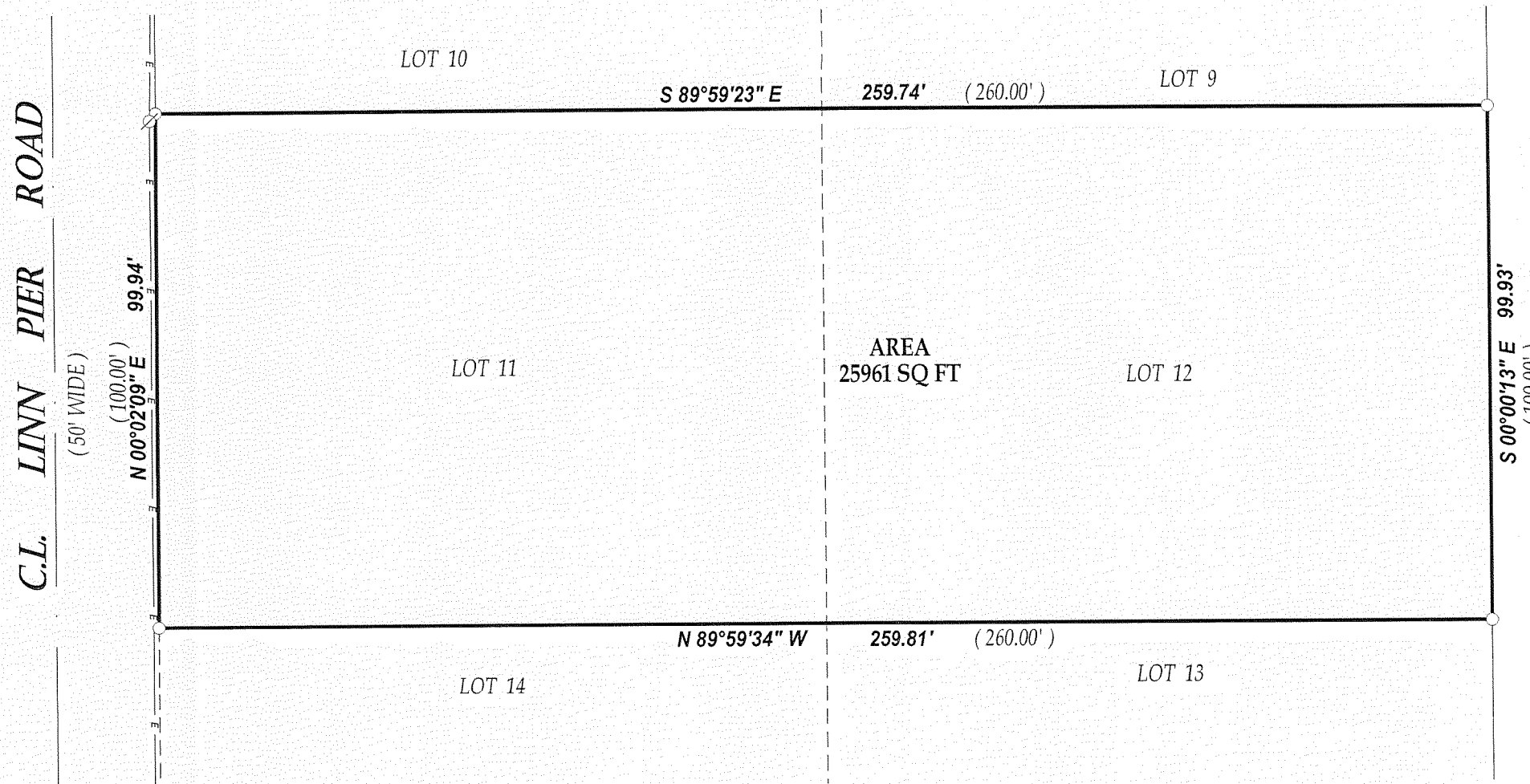

LEGEND

○ FOUND IRON PIPE

⊗ POWER POLE

—E— OVERHEAD WIRES

(XX) RECORDED AS

COMPARE LEGAL DESCRIPTION ABOVE AND DRAWING WITH DEED.
FOR BUILDING RESTRICTIONS AND EASEMENTS NOT SHOWN, REFER
TO DEED, ABSTRACT SOURCES AND LOCAL MUNICIPAL CODES. NOTIFY
THE SURVEYOR IMMEDIATELY OF ANY DISCREPANCY.

"I hereby certify that I have surveyed the above described property and that
the above map is a true representation thereof and shows the size and
location of all visible structures, apparent easements and encroachments
if any."

This survey is made for the present owners of the property, and those who
purchase, mortgage, or guarantee the title thereto, within one year from
the date hereof.

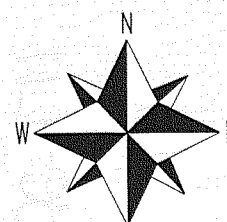

SCALE 1"=30'

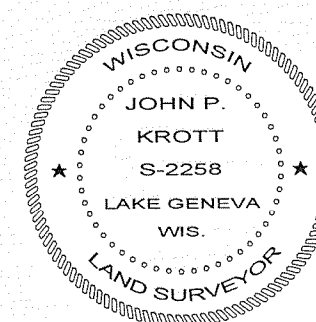
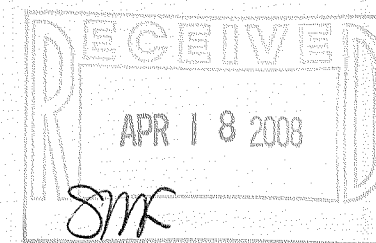

John P. Krott

JOHN KROTT S - 2258
Wisconsin Registered Land Surveyor
(original if signed in red)

JOB # 08-058 TAX ID # ILGT00016
DATED THIS THE 31st DAY OF MARCH 2008.

ILGT-16

117-2926