

DEGEN - FOAT SURVEYING, INC.

100 SOUTH SECOND STREET
WATERFORD, WISCONSIN 53185
(262)534-5404 (FAX)534-2022

071202
071202S2.DWG

PLAT OF SURVEY

LOTS 30, 31 AND 32, BLOCK 3, WOODDALE ADDITION, LOCATED IN SECTIONS 9 AND 16,
TOWN 1 NORTH, RANGE 17 EAST, TOWN OF LINN, WALWORTH COUNTY, WISCONSIN.

* REFER TO A CURRENT TITLE REPORT FOR EASEMENTS, RESTRICTIONS OR COVENANTS OF RECORD THAT MAY AFFECT THIS LAND. *

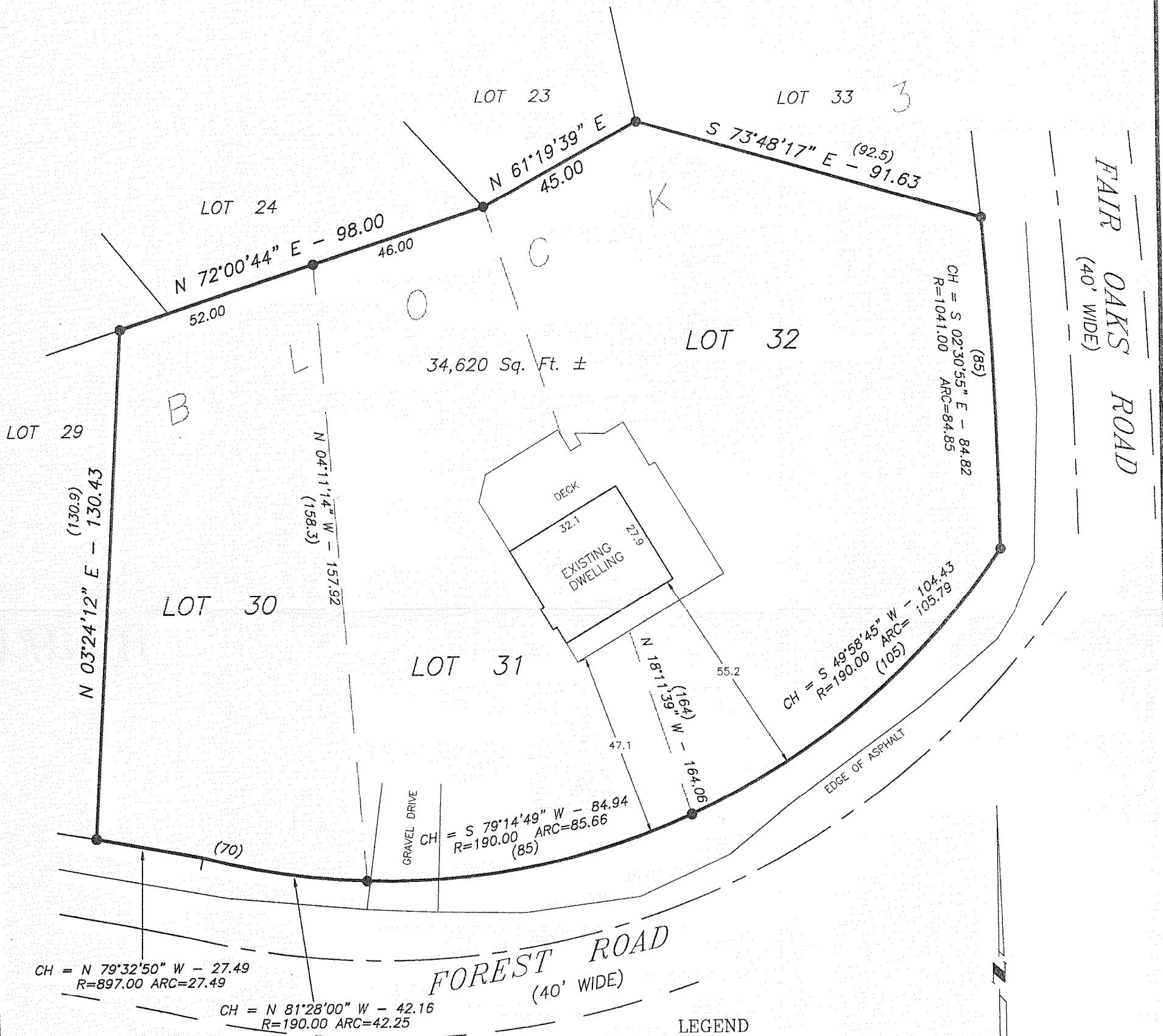

LEGEND

- - FOUND IRON PIPE
 - () - RECORDED AS
- NOTE: CURVES NOT TANGENT.

SURVEY ORDERED BY: JACK BAKER
COLDWELL BANKER - PRIMUS
226 BROAD STREET
LAKE GENEVA, WI 53147

SCALE: 1" = 30'
BEARINGS BASED ON THE EAST LINE OF
BLOCK 3, WOODDALE ADDITION, WHICH
IS USED AS NORTH ON PREVIOUS SURVEYS.

OWNED BY: STEVEN C. RUECKERT
53 W. JACKSON BLVD., SUITE 1410
CHICAGO, IL 60604

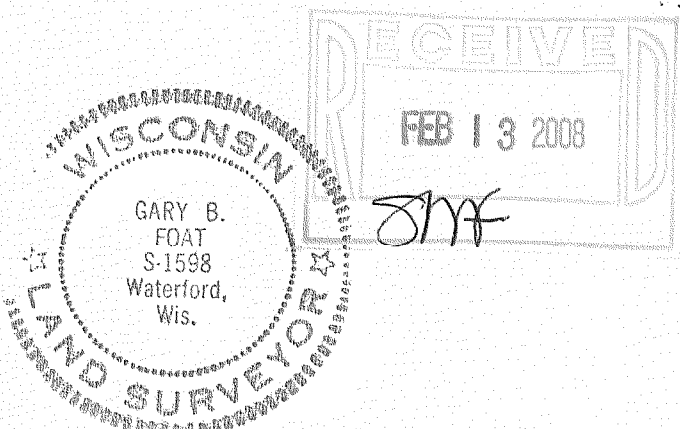

I HEREBY CERTIFY THAT I HAVE SURVEYED THE ABOVE DESCRIBED PROPERTY AND THE ABOVE MAP IS A TRUE REPRESENTATION THEREOF AND SHOWS THE SIZE AND LOCATION OF THE PROPERTY, THE LOCATION OF ALL VISIBLE STRUCTURES AND DIMENSIONS OF ALL PRINCIPAL BUILDINGS THEREON, BOUNDARY FENCES, APPARENT EASEMENTS, ROADWAY AND VISIBLE ENCROACHMENTS, IF ANY.

THIS SURVEY IS MADE FOR THE PRESENT OWNERS OF THE PROPERTY, AND ALSO THOSE WHO PURCHASE, OR GUARANTEE THE TITLE THERETO WITHIN (1) YEAR FROM THE DATE HEREOF.

DATED AT WATERFORD, WI THIS 12th DAY OF SEPTEMBER 2007

RECERTIFIED

Gary B. Foat

IW 41 IW 42

117-2906