

PLAT OF SURVEY

PART OF LOT 3 OF CERTIFIED SURVEY MAP NO. 1381  
LOCATED IN PART OF SECTION 11, TOWN 1 NORTH,  
RANGE 17 EAST, WALWORTH COUNTY, WISCONSIN

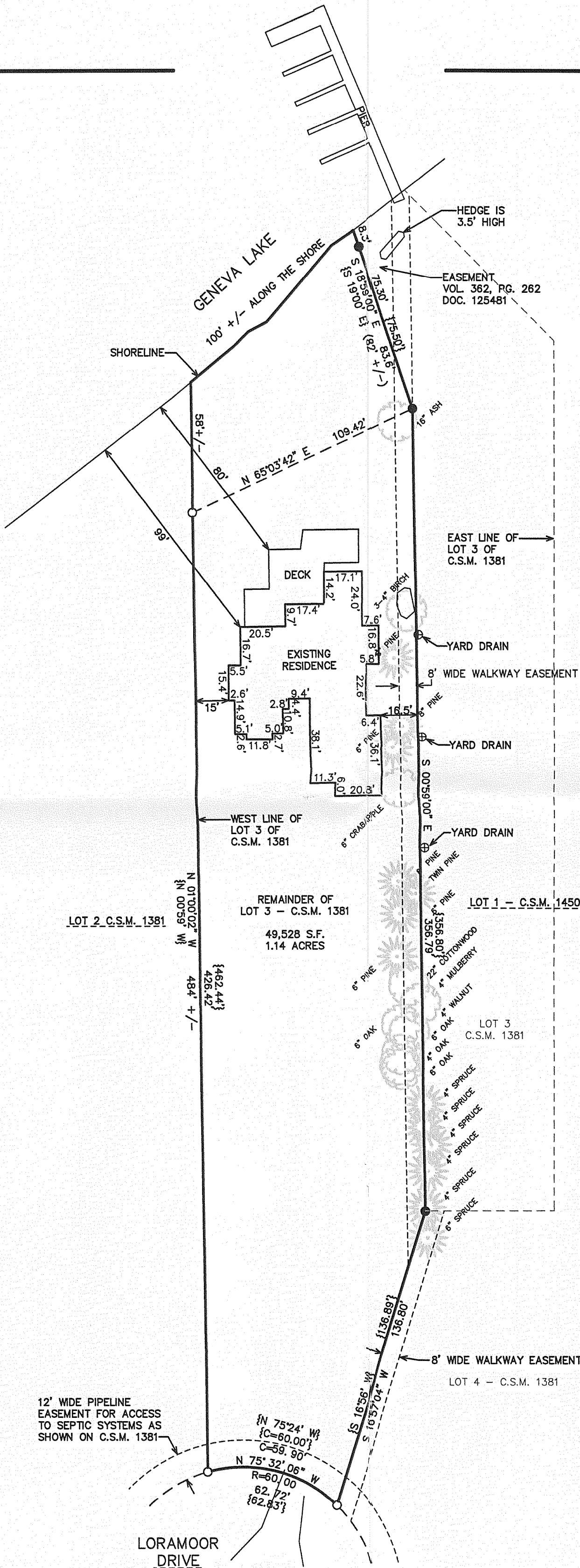

LEGAL DESCRIPTION FROM SURVEY OF RECORD:

All that part of Lot 3 of Certified Survey Map No. 1381 in Section 11, Town 1 North, Range 17 East, Walworth County, Wisconsin, lying West of the following described line: Commencing at the Southeast corner of said Lot 3; thence North 16 deg 56 min East 136.89 feet; thence North 0 deg 59 min West 356.80 feet parallel to Lot 3; thence North 19 deg 00 min West 82 feet more or less and 100 feet distant from the West line of said Lot 3; thence North 19 deg 00 min West 82 feet more or less to the shore of Geneva Lake and the end of said described line. Subject to a walkway easement for others over the East 8 feet of the west 100 feet of Lot 3 of said Certified Survey Map 1381. The remainder of said Lot 3 is to become appurtenant to Lot 4 in said Certified Survey Map.

- LEGEND
- = FOUND IRON PIPE STAKE
  - = FOUND IRON REBAR STAKE
  - {xxx} = RECORDED AS

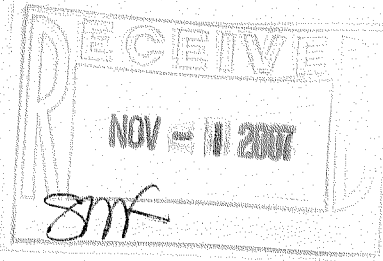

NOTE: COPIES OF THIS MAP TO WHICH THE FOLLOWING CERTIFICATE WILL APPLY SHOW THE SURVEYOR'S ORIGINAL SEAL AND SIGNATURE IN RED INK. COPIES BY ANY OTHER MEANS MAY HAVE ALTERATIONS WHICH DO NOT REPRESENT THE SURVEYOR'S WORK PRODUCT.

I HEREBY CERTIFY THAT THE ABOVE DESCRIBED PROPERTY HAS BEEN SURVEYED UNDER MY DIRECTION AND THAT THE ABOVE MAP IS A TRUE REPRESENTATION THEREOF AND SHOWS THE SIZE AND LOCATION OF THE PROPERTY AND ITS EXTERIOR BOUNDARIES. THIS SURVEY IS MADE FOR THE USE OF THE PRESENT OWNERS OF THE PROPERTY, AND ALSO THOSE WHO PURCHASE, MORTGAGE, OR GUARANTEE THE TITLE THERETO WITHIN ONE YEAR FROM THE DATE HEREOF.

DATED: SEPTEMBER 19, 2007



*Peter S. Gordon*  
PETER S. GORDON R.L.S. 2101

117-2871

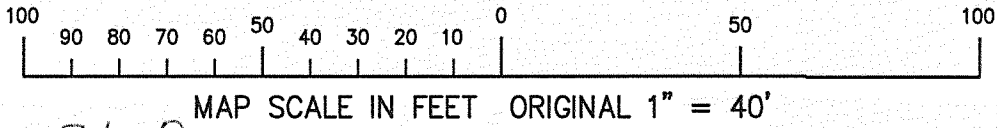

— WORK ORDERED BY —  
SCOTT LOWELL  
LOWELL MANAGEMENT SERVICES, INC.  
P.O. BOX 926  
LAKE GENEVA, WI 53147

FARRIS, HANSEN & ASSOCIATES, INC.  
ENGINEERING — ARCHITECTURE — SURVEYING  
7 RIDGWAY COURT P.O. BOX 437  
ELKHORN, WISCONSIN 53121  
OFFICE: (262) 723-2098 FAX: (262) 723-5886

REVISIONS

PROJECT NO.  
7431

DATE:  
9/19/2007

SHEET NO.  
1 OF 1