

PREPARED FOR:
 ART ENGLE
 N2347 CHAPIN ROAD
 LAKE GENEVA, WI.

PLAT OF SURVEY

- OF -

PATHFINDER SURVEYING INC.
 W2888 KRUEGER ROAD, UNIT "D"
 LAKE GENEVA, WI, 53147
 262-248-3697

LOT 3 GENEVA OAKS A SUBDIVISION LOCATED IN GOV'T. LOT 3,
 THE NORTHWEST 1/4 OF SECTION 4, T.1.N., R.17.E. WAL WORTH
 COUNTY, WISCONSIN.

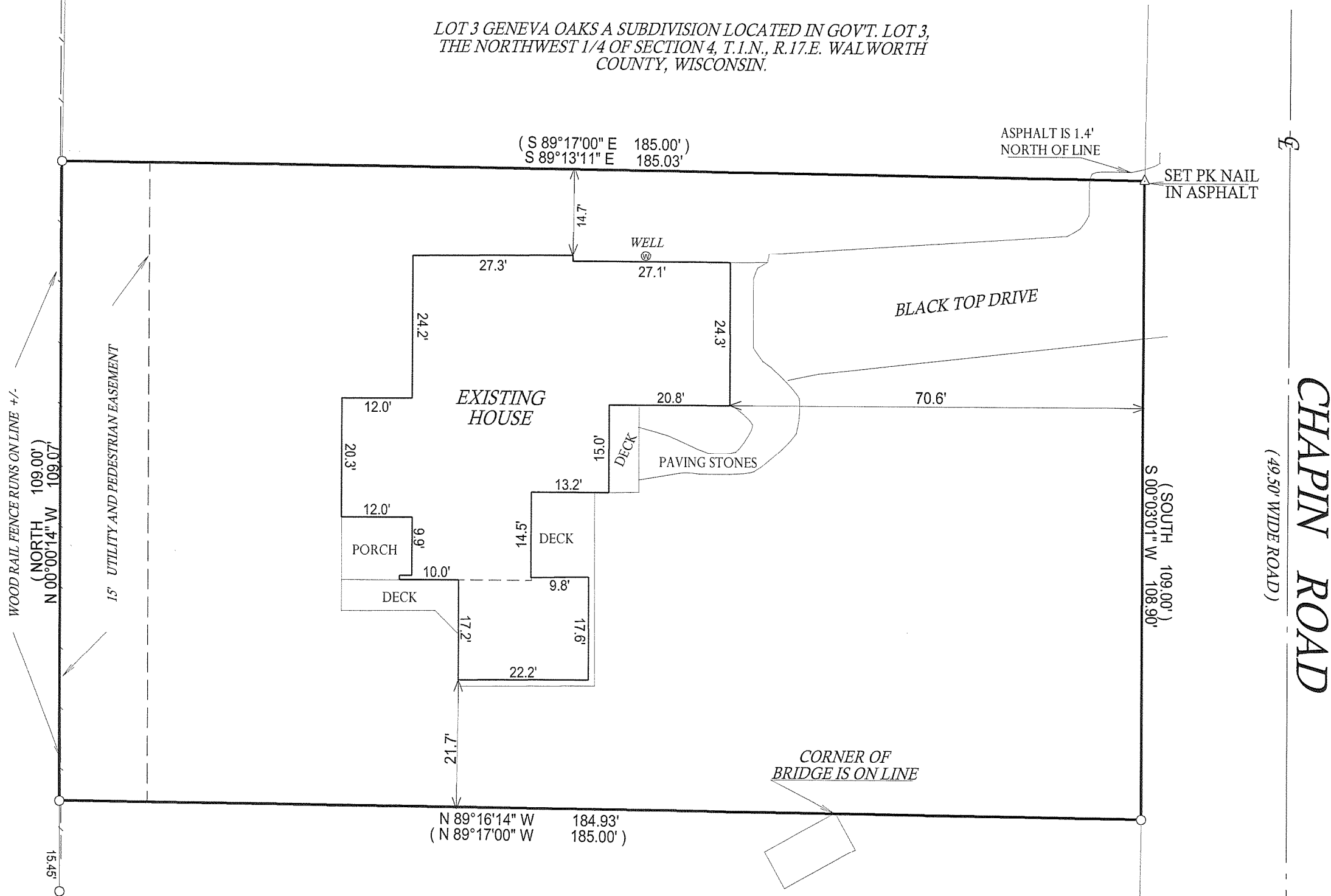

- () = RECORDED AS
- = FOUND IRON BAR
- = FOUND IRON PIPE
- = SET IRON BAR
- = SET IRON PIPE

SCALE: 1" = 20'

JOB #: 05-001

TAX ID #: IGO 00003

NOTE: BASIS OF BEARING IS PLAT OF RECORD.

COMPARE LEGAL DESCRIPTION ABOVE AND DRAWING WITH DEED. FOR BUILDING RESTRICTIONS AND EASEMENTS NOT SHOWN, REFER TO DEED, ABSTRACT SOURCES AND LOCAL MUNICIPAL CODES. NOTIFY THE SURVEYOR IMMEDIATELY OF ANY DISCREPANCY.

"I hereby certify that I have surveyed the above described property and that the above map, to the best of my knowledge and belief, is a true representation thereof and shows the size and location of all visible structures, apparent easements and encroachments if any."
 This survey is made for the present owners of the property, and those who purchase, mortgage, or guarantee the title thereto, within one year from the date hereof.

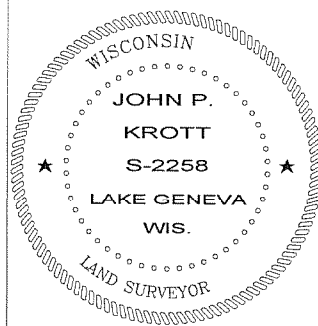
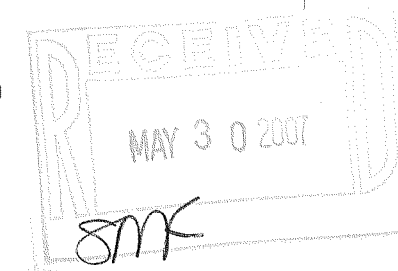

John P. Krott
 JOHN KROTT S - 2258
 Wisconsin Registered Land Surveyor
 (original if signed in red)

REVISED: 05-25-2007
 DATED THIS 5TH, DAY OF JANUARY 2005.

117-2795