

PREPARED FOR:
ANNA PIERCE
1686 LYONDALE CT.
BURLINGTON, WI
53105

PLAT OF SURVEY

PATHFINDER SURVEYING INC.
W2888 KRUEGER RD. UNIT D
LAKE GENEVA WI. 53147

- OF -

LOTS 10 & 11, BLOCK 13 OF MAPLE HILLS "A"
SUBDIVISION, LOCATED IN THE T.1.N., R.17.E.,
WALWORTH COUNTY, WISCONSIN.

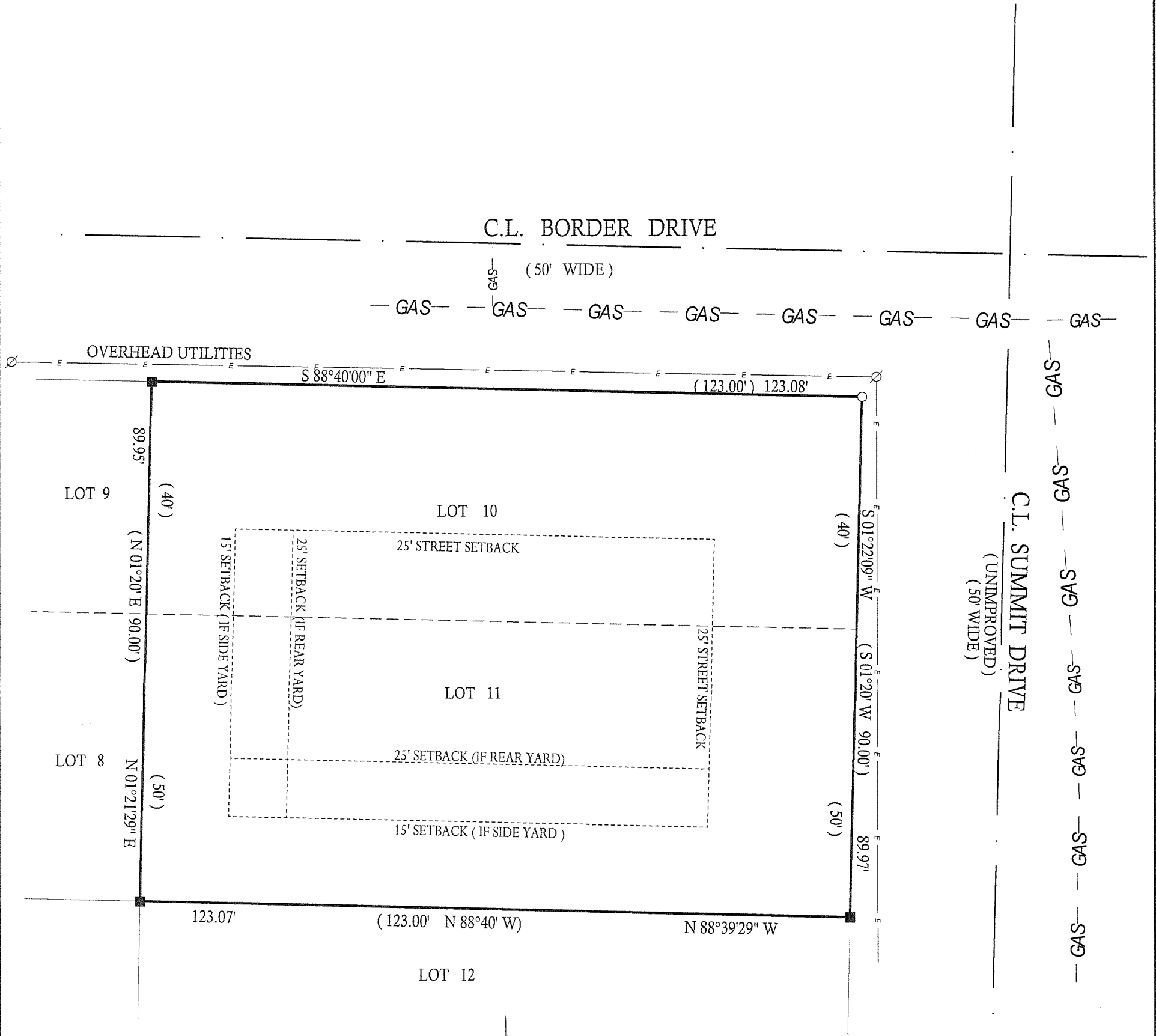

RECEIVED
MAY 30 2007
[Signature]

- () = RECORDED AS
- ⊙ = UTILITY POLE
- = FOUND IRON BAR
- = FOUND IRON PIPE
- = SET IRON PIPE
- = SET IRON BAR

SCALE: 1" = 20'

JOB #: 07-179

TAX ID #: IMH00265

COMPARE LEGAL DESCRIPTION ABOVE AND DRAWING WITH DEED. FOR BUILDING RESTRICTIONS AND EASEMENTS NOT SHOWN, REFER TO DEED, ABSTRACT SOURCES AND LOCAL MUNICIPAL CODES. NOTIFY THE SURVEYOR IMMEDIATELY OF ANY DISCREPANCY.

"I hereby certify that I have surveyed the above described property and that the above map is a true representation thereof and shows the size and location of all visible structures, apparent easements and encroachments if any."
This survey is made for the present owners of the property, and those who purchase, mortgage, or guarantee the title thereto, within one year from the date hereof.

DATED THIS 10th, DAY OF MAY, 2007

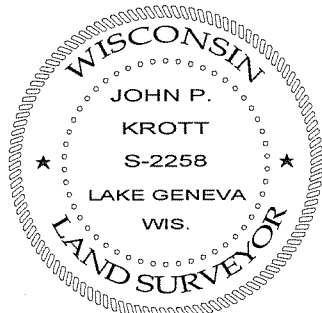

[Signature]
JOHN KROTT S - 2258
Wisconsin Registered Land Surveyor
(original if signed in red)

117-2793