

ABELL SURVEYING & MAPPING

1140 SEQUOIA STREET • DELAVAN, WISCONSIN 53115
262-728-6737

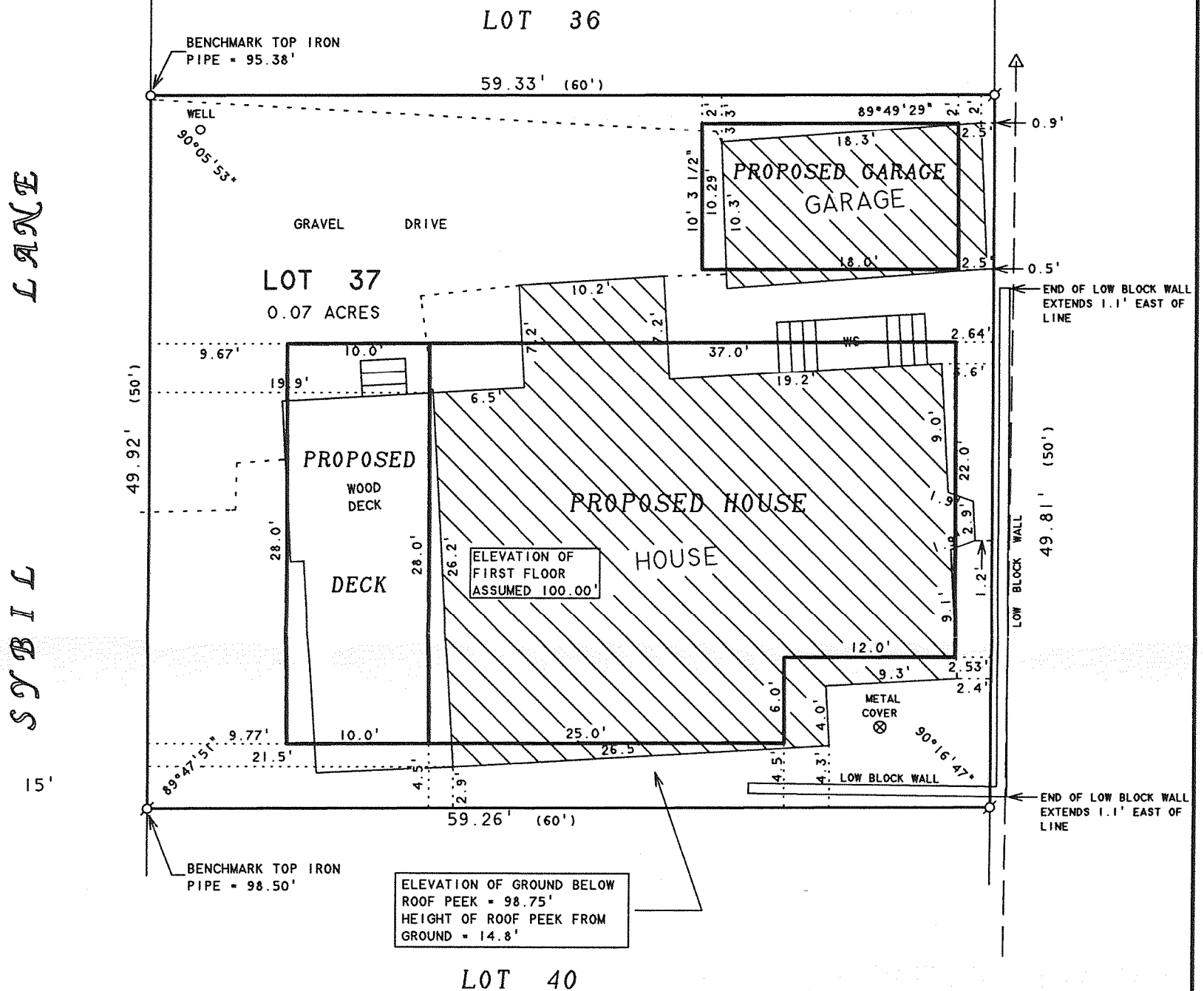

PLAT OF SURVEY OF

LOT 37 IN CAMP SYBIL, A SUBDIVISION LOCATED IN THE
TOWN OF LINN, WALWORTH COUNTY, WISCONSIN.

N



SCALE 1"=10'

LEGEND

- ⊗ - IRON PIPE FOUND
- - IRON PIPE SET
- WS - WOOD STOOP
- △ - UTILITY POLE
- - OVERHEAD UTILITY LINES
- () - RECORDED AS

ORDERED BY: BILL KLEWIN
BK DESIGN
621 BOWERS BLVD.
DELAVAN, WI 53115

REVISED: JANUARY 12, 2007 TO SHOW
THE PROPOSED HOUSE AND GARAGE AND
DECK.

I HEREBY CERTIFY THAT I HAVE SURVEYED THE ABOVE DESCRIBED PROPERTY AND THAT THE ABOVE MAP IS A TRUE REPRESENTATION THEREOF AND SHOWS THE SIZE AND LOCATION OF THE PROPERTY, ITS EXTERIOR BOUNDARIES, THE LOCATION OF ALL VISIBLE STRUCTURES AND DIMENSIONS OF ALL PRINCIPAL BUILDINGS THEREON, BOUNDARY FENCES, APPARENT EASEMENTS, ROADWAYS AND VISIBLE ENCROACHMENTS, IF ANY, TO THE BEST OF MY KNOWLEDGE AND BELIEF.

THIS SURVEY IS MADE FOR THE USE OF THE PRESENT OWNERS OF THE PROPERTY, AND ALSO THOSE WHO PURCHASE, MORTGAGE, OR GUARANTEE THE TITLE THERETO WITHIN ONE (1) YEAR FROM DATE HEREON.

David F. Abell
DAVID F. ABELL
WISCONSIN REGISTERED LAND SURVEYOR, S-1596

September 25, 2006

DATE: _____ JOB NUMBER - 06089A
NOTE: THIS IS NOT A CERTIFIED COPY UNLESS SEALED.

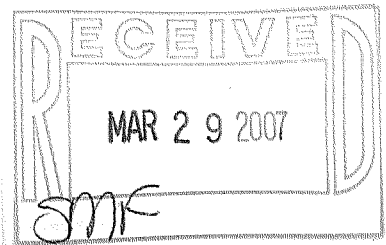

ICA - 36

117-2773