

PLAT OF SURVEY OF

Lots 68 thru 74, Block 2 of LAKEVIEW PARK, a subdivision located in the Northeast Quarter of Section 16, Township 1 North, Range 17 East of the 4th Principal Meridian, Linn Township, Walworth County, Wisconsin.

PARCEL IDENTIFICATION NO.: ILVP 0015A

PROJECT BENCHMARK
CONCRETE MONUMENT/BRASS CAP AT THE
NE. CORNER OF SEC. 16-T1N-R17E
ELEVATION = 948.48 ft. NGVD OF 1929

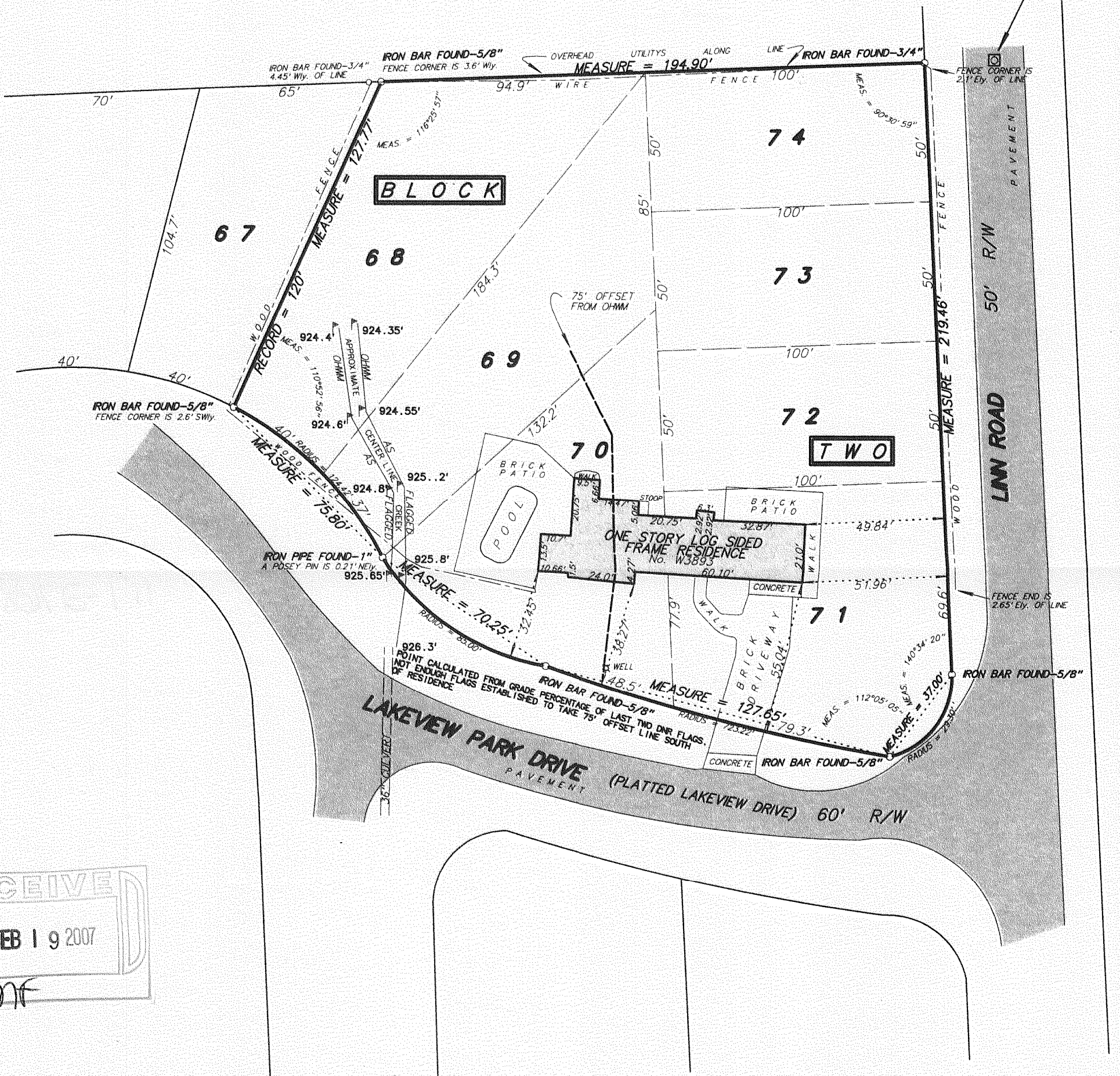

RECEIVED
FEB 19 2007
SMF

NOTE: BUILDING MEASUREMENTS & TIES ARE TO FOUNDATION

WI. DNR. delineated the Ordinary High Water Mark (OHMM) with blue DNR flags on March 15, 2006. Delineation by Pam Schense, Water Management Specialist

I hereby certify that I have surveyed the above described property and the above plat is a true representation thereof and shows the size and location of the property, its exterior boundaries, the location and dimensions of all visible structures thereon, boundary fences, apparent easements and roadways and visible encroachments, if any.

This survey is made for the exclusive use of the present owners of the property, and also those who purchase, mortgage or guarantee the title thereto within ONE YEAR from the date hereof.

Dated at Bassett, Wisconsin this _____ day of _____ 2006.

SCALE: 1 inch = 40 feet
ORDERED BY: K. Sarder
JOB NO. 06078

Mark A. Bolender
Wisconsin Registered Land Surveyor S - 1784

ILYP-15A

117-2768