

PREPARED FOR:  
 LYDIA CASTRO-JONES  
 CENTURY 21 PAGLIARINI GROUP  
 252 CENTER STREET  
 LAKE GENEVA, WI 53147

# PLAT OF SURVEY

- OF -

PATHFINDER SURVEYING INC.  
 W2888 KRUEGER ROAD, UNIT "D"  
 LAKE GENEVA, WI, 53147  
 262-248-3697

LOT 58 OF LAKE GENEVA HIGHLANDS, A SUBDIVISION LOCATED IN  
 TOWN 1 NORTH, RANGE 17 EAST, WALWORTH COUNTY, WISCONSIN

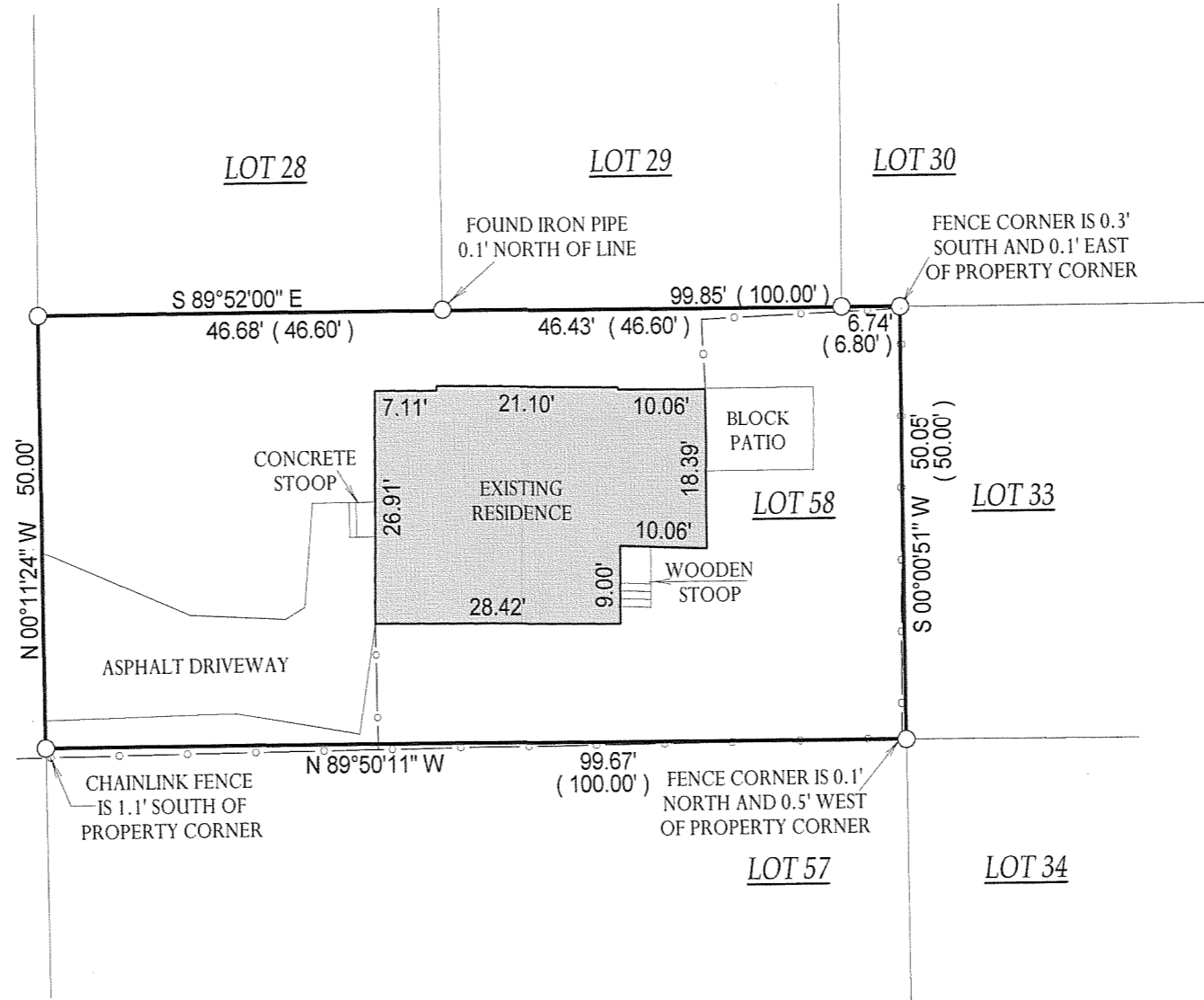
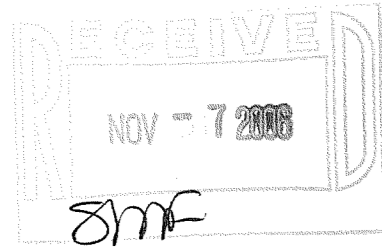

- ( ) = recorded as
- = found iron bar
- = found iron pipe
- = set iron pipe
- = set iron bar

SCALE: 1" = 20'

JOB #: 06-389

TAX ID #: ILGH 00057

COMPARE LEGAL DESCRIPTION ABOVE AND DRAWING WITH DEED. FOR BUILDING RESTRICTIONS AND EASEMENTS NOT SHOWN, REFER TO DEED, ABSTRACT SOURCES AND LOCAL MUNICIPAL CODES. NOTIFY THE SURVEYOR IMMEDIATELY OF ANY DISCREPANCY.

"I hereby certify that I have surveyed the above described property and that the above map, to the best of my knowledge and belief, is a true representation thereof and shows the size and location of all visible structures, apparent easements and encroachments if any." This survey is made for the present owners of the property, and those who purchase, mortgage, or guarantee the title thereto, within one year from the date hereof.

NOTE: BASIS OF BEARING IS PREVIOUS SURVEY OF RECORD.

DATED THIS 4th DAY OF AUGUST, 2006.

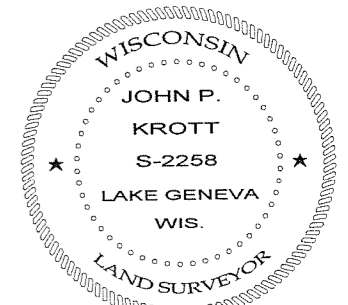

*John P. Krott*

JOHN KROTT S - 2258  
 Wisconsin Registered Land Surveyor  
 (original if signed in red)

117-2736